

# VIDEO, SECURITY & BEYOND



VIDEO, SECURITY & BEYOND

**HIK** VISION

18639



# About Hikvision

## Driving Innovation

Hikvision continues to deliver cost-effective, innovative technological advances to the marketplace to expand security capabilities, supporting dealers and protecting end users and the community. From our unique TandemVu cameras featuring 24/7 ColorVu full-color technology with a bullet and PTZ in one unit, to AI-driven cameras with advanced analytics such as multi-target detection, perimeter protection, license plate recognition, and more, we continue the rapid expansion of our portfolio. This includes a wide range of ColorVu cameras, like our analog and IP camera kits, and industry-leading Smart Hybrid Light Cameras. Our robust HikCentral VMS, PoE switches, and a broad selection of access control systems complement these products to provide "Video, Security and Beyond." Hikvision's strong team of professionals is here to support you and is backed up by new tools such as our dedicated YouTube technical support channel.





# Contents

## **04 / FEATURED PRODUCTS**

Smart Hybrid Light Cameras / Panoramic ColorVu / LPR / TandemVu PTZ / Solar-Powered Security Camera System / PoE Network Switches

## **09 / HIKCENTRAL**

HikCentral Professional VMS / HikCentral 2.4.1

## **11 / CLIENT SOFTWARE**

iVMS 4200 / Hik-Connect P2P/DDNS Platform and Mobile App / Hikvision Views Mobile App

## **13 / SMART PRO IP CAMERAS**

Fisheye / Covert / Outdoor Solar / Wireless Bridge / Indoor and Outdoor PanoVu / Stainless Steel Dome and Bullet / Indoor and Outdoor PTZ

## **18 / DEEPINVIEW**

Box Camera / Indoor and Outdoor Dome / Outdoor Bullet

## **20 / THERMAL**

Outdoor Turret / Outdoor Bullet / Thermal-Optical PTZ

## **22 / PERFORMANCE SERIES CAMERAS**

Fixed Lens Bullet / Fixed Lens Dome / Varifocal Bullet / Varifocal Dome / Outdoor Varifocal Dome / Outdoor Varifocal Bullet / Outdoor Varifocal Turret / Outdoor Dome / Outdoor Bullet / Outdoor Turret

## **25 / COLORVU CAMERAS**

Outdoor Turret / Outdoor Bullet / Outdoor Dome / Outdoor Compact Dome / Outdoor Varifocal Bullet / Outdoor Varifocal Dome / Outdoor Panoramic Bullet / Outdoor Panoramic Turret

## **27 / VALUE IP CAMERAS**

Outdoor Dome / Indoor Fisheye / Outdoor Mini Bullet / Outdoor Turret / Outdoor Mini Dome / Outdoor Mini Wi-Fi Dome / Outdoor Varifocal Bullet / Outdoor Varifocal Dome / Outdoor Varifocal Turret / Fixed Dome / Pinhole / Covert

## **29 / VALUE NETWORK PTZ CAMERAS**

Indoor IR PTZ / Indoor/Outdoor PT / Indoor/Outdoor PTZ / Indoor/Outdoor IR PTZ / Indoor PTZ / TandemVu PTZ

## **32 / VALUE EXPRESS IP CAMERAS**

Outdoor Fixed Bullet / Outdoor Fixed Dome / Outdoor Fixed Turret / Outdoor Varifocal Dome / Outdoor Varifocal Bullet / Outdoor PTZ

## **34 / NETWORK VIDEO RECORDERS**

AcuSense Human/Vehicle Detection / Plug and Play

## **37 / VALUE EXPRESS IP KITS**

Outdoor Turret/Dome/Bullet Kit / Wi-Fi Kit / ColorVu Kit

## **39 / TURBOHD™ ANALOG CAMERAS**

ColorVu Bullet and Turret / Indoor Box Camera / Outdoor Fixed and Varifocal Bullet / Dome and Turret / Indoor and Outdoor PTZ

## **48 / TURBOHD™ DIGITAL VIDEO RECORDERS**

TurboHD Tribrid 4.0 DVR

## **50 / TURBOHD™ KITS**

TurboHD DVR & Camera Kits / Decoder / Encoder

## **52 / SI SERIES SMART MANAGED SWITCHES | MONITORS/SPEAKERS**

Unmanaged Gigabit PoE Switch / Unmanaged Gigabit Hi-PoE Switch / Smart Managed PoE Switch / Smart Managed Gigabit PoE Switch / Full Managed PoE Switch / Unmanaged Hardened Gigabit PoE Switch / FHD/UHD Monitors / Network Speaker

## **55 / VIDEO INTERCOM SOLUTIONS**

Doorbell / Modular & Two-Wire IP Video Intercom Kits / Rugged Door Station / Expandable Door Station / Door & Indoor Stations / Modules / Brackets / Distributors

## **60 / ACCESS CONTROL SOLUTIONS**

Network Access Controller / Access Control Terminal / Video Terminal / Vandal-Proof Terminal / Accessories / M1 & Proximity Card Readers / M1 Card & Key Fobs / Card & Fingerprint Enrollment / Terminal Securing Unit / Locks

## **64 / ACCESSORIES**

Microphone / Storage / Micro SD Card / Keyboard / Camera Bracket / Balun / Hard Drives

# Smart Hybrid Light Cameras with ColorVu



Elevate your security with Hikvision's ColorVu Smart Hybrid Light Cameras, precisely engineered to enhance overall security performance across diverse lighting environments. This series enables you to experience the perfect blend of robust hardware, versatile software capabilities, and seamless integration with the Hikvision Embedded Open Platform (HEOP) for third-party applications.

Our innovative, intelligent technology delivers unparalleled reliability and scalability. Intelligent, adjustable lighting enables systems integrators and installers to unlock greater success in various markets. Discover how these formidable cameras can be a cost-effective, critical solution for your next installation. Unlock the full potential of Hikvision's ColorVu Smart Hybrid Light Cameras today and redefine security standards for tomorrow.

Immerse yourself in razor-sharp, high-definition imagery with resolutions up to 4K. Our innovative technology ensures consistently clear imaging, capturing every detail with absolute precision. Elevate your monitoring experience with extended full-color capabilities, providing an enhanced, vibrant visual experience like never before.

Select the perfect lighting mode tailored to your environment. Experience vibrant 24/7 full color, crisp IR (black and white), or adaptive Smart Mode. In Smart Mode, the camera remains in IR, intelligently switching to color imaging upon capturing critical event-triggered details. Elevate your installation with the ultimate versatility and precision.

## HOW SMART HYBRID LIGHT WORKS



In the absence of a vehicle or person, the camera uses only IR light.

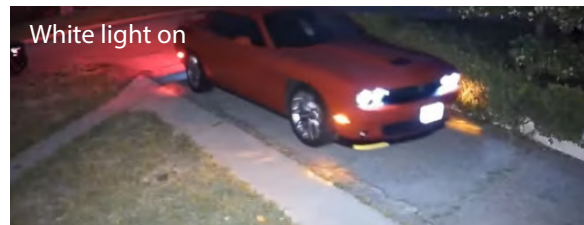

When a vehicle or person is detected, white light is automatically triggered on, resulting in vivid color imaging with clear details.



Once the vehicle or person leaves, the cameras switch back to IR light automatically.

# Panoramic ColorVu



The Hikvision Panoramic Camera with ColorVu applies the pioneering, pixel-level image registration technology, which can prevent image loss, twisting, or distortion of the picture. With conventional image fusion algorithms, the image provides varying brightness and color rendition performance with an obvious seam. Hikvision's pioneering image fusion algorithm can process different lighting conditions for two lenses, providing a smooth and seamless fusion performance, perfect for displaying a complete, detailed color picture.

## FEATURES

- Outstanding 4K (5120×1440) UHD or 6 MP(3632 × 1632) Resolution Options with Dual Lens
- Delivers Image Clarity for Both Dark and Light Areas with 130 dB WDR
- Broad Views with 2 Fixed Focal Lens and 180° Horizontal View
- Gain Effective False Alarm Reduction with AcuSense 2.0 Technology
- Proactive Deterrence with Audio and Strobe Light Features

## APPLICATIONS



Wide Outdoor Areas



Large Warehouses

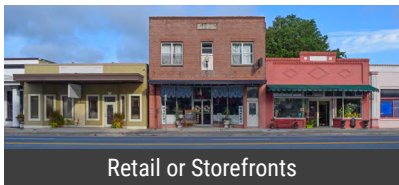

Retail or Storefronts



Parking Lots

# License Plate Recognition



## DOME LPR Camera HX-DL7547PHY

Hikvision's 7-Series License Plate Recognition (LPR) Dome Cameras can identify vehicle license plates and direction, simplifying vehicle management for businesses and a range of other applications. Hikvision LPR cameras deliver full-color video and images thanks to its innovative ColorVu technology.

## FEATURES

- DeepinView
- High quality imaging with 4 MP resolution
- Excellent low-light performance via ColorVu technology
- Efficient H.265+ compression technology to save bandwidth and storage
- Clear imaging against strong back light due to 140 dB true WDR technology
- 5 streams to meet a wide variety of applications
- Water and dust resistant (IP67) and vandal proof (IK10)
- Unique PTRZ capability for efficient installation

## SIMPLIFIED INSTALLATION & EASY MAINTENANCE

**Faster**  
Easily adjust the viewing angle remotely from the webpage

**Flexible**  
Motorized, long-range lens from 2.8-12mm

**Cost-efficient**  
Stable structure reduces maintenance costs

Remotely adjust the viewing angle on the webpage

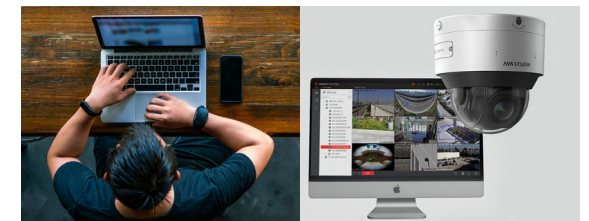

# TandemVu PTZ



ColorVu

Hikvision TandemVu PTZ is an all-in-one design Industry-leading dual-screen splicing technology with Smart linkage ability. The TandemVu PTZ will quickly obtain details of the target in the panoramic view. Panoramic details are taken into account, the field of view is not lost after the PTZ is enlarged, and the overall situation can still be viewed through the global view. This greatly increases the field of the panoramic view. The camera and PTZ are combined at the factory, and installation only needs one time while the device requires only one IP address.

## FEATURES

- Captures a large area and specific details at the same time
- High-quality imaging with 4 MP or 6 MP resolution for bullet channel and 4 MP Resolution for PTZ
- 24/7 colorful imaging and excellent low-light performance with Power by DarkFighter or DarkFighter technology
- Panoramic channel tilt adjustable from 12° to 24° (Only 8-inch 190° TandemVu PTZ)
- Secures an expansive area with 25 x / 32 x / 42 x optical zoom and 16 x digital zoom
- Expansive night view with up to 30 m white light distance and up to 300 m IR distance
- Supports AcuSense and Deep learning functions respectively
- Water and dust-resistant (IP67) and vandal-resistant (IK10)

## APPLICATIONS

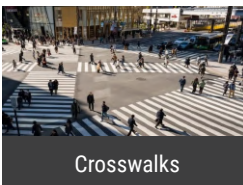
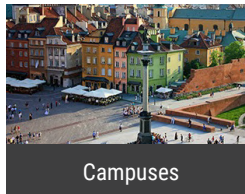

## ADVANTAGES OF THE INTEGRATED TANDEM VU DESIGN

- Cost Savings: 1 TandemVu PTZ camera = 1 bullet camera +1 PTZ + 1 strobe light + 1 audio alarm
- Easy Installation: One-time Installation saves labor cost and installation time
- Easy Maintenance: 1 IP address for management

## DEEPINVIEW TECHNOLOGY BRINGS INTELLIGENCE AND EFFICIENCY TO THE NEW 8-INCH PTZ

- Perimeter Detection: Distinguish persons or vehicles from other moving objects so as to trigger accurate perimeter trespass alarms.
- Multi-Target Type Detection: Support simultaneous detection of persons, faces, and vehicles along with their detailed features.



# Solar-Powered Security Camera System



Many critical facilities and assets, such as farmland, parks, and other sprawling sites located in rural and hard-to-reach areas need video security, but cabling and other challenges make it difficult. Additionally, users are eager for a fast, flexible security solution with easy setup and removal in many temporary applications such as construction sites. Hikvision's integrated Solar-Powered Solution breaks free from power and network cables, providing a flexible and reliable resource to manage standalone sites, temporary applications, and more.

## BENEFITS

- Standalone wireless installation provides the flexibility to safeguard your home, geographically remote areas, or temporary sites
- All-inclusive system has complete set of components for mobility with a sturdy weatherproof design to withstand heavy rains and weather
- Environmentally sustainable and powered by the sun for daytime and night-time operation
- ColorVu cameras provide unmatched security by illuminating poorly lit areas and providing 24/7 full color imaging, reducing risk and improving safety
- Some models with the 2nd Gen AcuSense use a built-in algorithm to support multiple Video Content Analytics (VCAs) for human and vehicle classification to distinguish between humans, vehicles, and other objects to reduce false alarms up to 90%
- Some models are able to connect to the Wireless Bridge for data transmission (up to 9.3 miles or 15 km) without an extra data fee

## WIRELESS SOLUTION TOPOLOGY

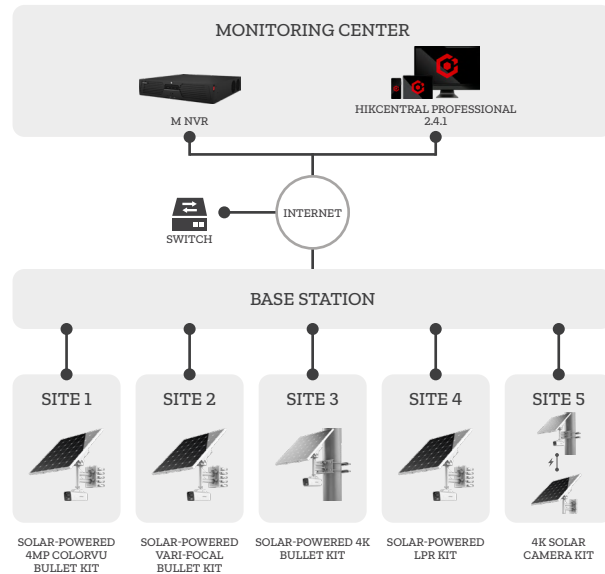

## WIRELESS BRIDGE SOLUTION TOPOLOGY

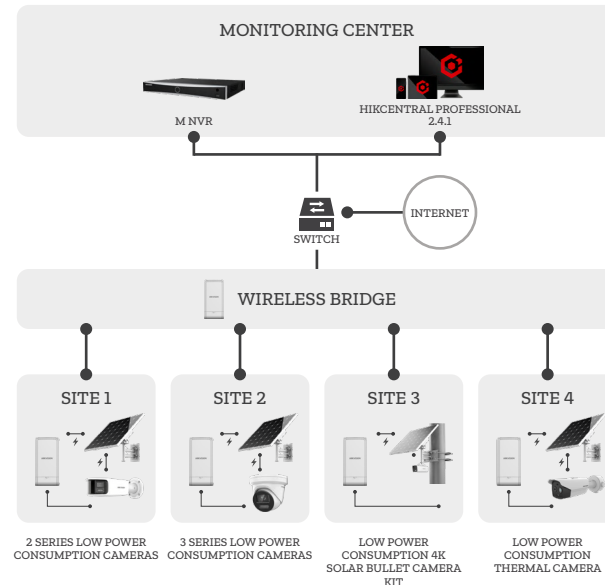

## APPLICATIONS

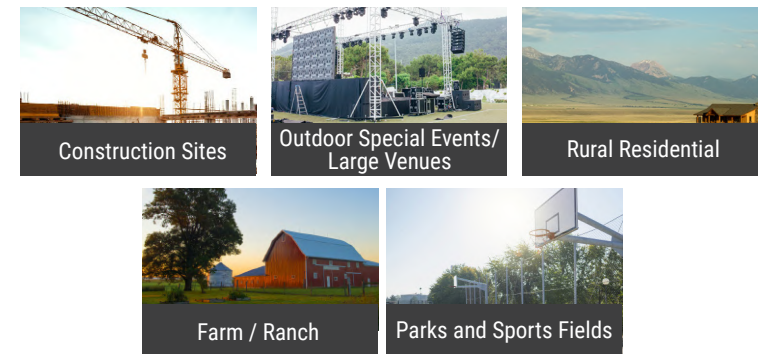

# PoE Network Switches

HX-SW1105PEI    HX-SW1318PEI  
HX-SW1309PEI    HX-SW1326PEI

HX-SW1510PSI    HX-SW1526PSI  
HX-SW1518PSI    HX-SW1552PSI

HX-0505HIPOE    HX-0520HIPOE  
HX-0510HIPOE    HX-0524HIPOE

\*\*Hi-PoE power supply only available in Hi-PoE Unmanaged Switches Series

\*\*Topology and direct camera pre-view with PTZ control only available in Smart Managed Switches Series

Hikvision PoE switches bring great convenience to security installation and monitoring management. Switches are optimized for video security and deliver intelligent features.

**Visual:** See health status, alerts, live views, and configuration from a simple dashboard.

**Powerful:** Up to 90W per port and distances up to 984 feet.

**Convenient:** Easy switch deployment saves time and money with simplified installation.

**Secure:** Auto-restart cameras once they are detected offline.

**Performance:** Rich management features such as VLANs, QoS, port bandwidth controls, and more deliver effective functionality.

## SI AND EI SMART MANAGED NETWORK SWITCHES

Hikvision SI and EI Smart Managed Switches offer unique features such as Visualized Topology, Network Health Monitoring, and Real-Time alarms with either iVMS-4200 or HikCentral. These features can greatly reduce network downtime, allowing network administrators to quickly isolate an issue and make it easier to repair and maintain.

## FEATURES

- Visual Topology Management
- Network Health Monitoring
- Real-Time Alarm and Device Status
- IP Camera Preview and Control
- Extended Mode up to 984 ft
- Up to 6kV Surge Protection
- POE Watchdog

# HikCentral Professional VMS

HikCentral Professional, Hikvision's software platform for integrating and managing security systems, is designed to meet a variety of security challenges in one place. On the platform, you can manage individual systems such as video security, access control, security alarms, and more, as well as explore cross-system functionalities. While facilitating protection of people and property, it makes daily operations more efficient and helps a variety of users make smarter decisions.



## FEATURES

- Active Directory Integration with LDAP
- Powerful Video Search and Playback
- Highly Accurate Thermographic
- Density Control by People Counting
- Visual Tracking
- Intuitive Fisheye View Expansion and PTZ Controls
- Centralized Evidence Management
- Low Bandwidth Adaptability
- Powerful Map Integration
- Access Control Management
- Visitor Management
- Video Intercom Management
- Intrusion Radar Management
- Dock Station Management
- Dynamic Smart Walls with Graphics Cards and Decoding Devices
- License Plate Recognition Management
- Under Vehicle Surveillance System (UVSS)
- Device Maintenance with Batch Upgrading
- Health Monitoring and Audit Trail Assist Maintenance
- Automated Event, Alarm and Business Intelligence Reports
- Third-Party Integration with OpenSDK or HikCentral Optimus Middleware

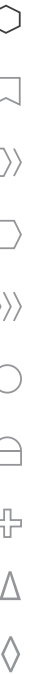

# HIKCENTRAL V 2.4.1

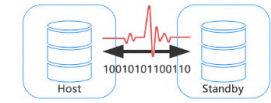
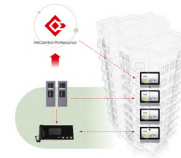
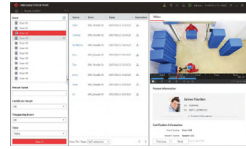

MODEL	HX-CMSBD32 HX-CMS64BHW HX-CMS300BHW	HikCentral-ACS-Base/2Door HikCentral-ACS-Base/16Door	HikCentral-VideoIntercom-Base	HikCentral-RSM-Base/2Site HikCentral-RSM-Base/HW/E3/2Site (w/ server)	RoseReplicatorPlus For Windows(USBKEY1) RoseReplicatorPlus For Windows(USBKEY3)
PRODUCT TYPE	Software License /HW: Includes Server	Software License	Software License	Software License /E3: Includes Server	High Availability Software
LICENSE TYPE	Video Surveillance System Base	Access Control System Base	Software License	Remote Site Management Base	USB Key
FUNCTION	Central Management of Video Surveillance Systems	Central Management of Access Control Systems	Central Management of Video Intercom	Central Management of Multiple HikCentral Servers	Ensure System Availability
SERVER SPECIFICATIONS	Software: None (Requires server or VM) Microsoft® Windows Server 2019, Intel® Xeon® E2124, 16GB DDR4, 1TBx2 in RAID 1, 1GbE×2, 1U, 2-year Platinum Service	None (Requires server or VM)	None (Expansion license on Video Surveillance System Base / Access Control System Base)	Software: None (Requires server or VM) Microsoft® Windows Server 2016, Intel® Xeon® E2124, 16GB DDR4, 1TBx2 in RAID 1, 1GbE×2, 1U, 2-year Platinum Dell Service	None (Use on HikCentral servers)
LICENSED DEVICES	Bundle: 32 Cameras + 4 Access Point (/HW)/64Ch: 64 Cameras (/HW)/300Ch: 300 Cameras	/2Door: 2 Access Points /16Door: 16 Access Points	2 Access Points + 10 indoor stations	2 HikCentral CMS Servers	One Standby Server
CAMERA CHANNEL CAPACITY	3,000/Server 10000/server with E5 high performance	0	0	Software: 100,000 /E2124: 18,000	Description High availability software to implement a standby server for one or more HikCentral host servers and ensure the CMS system remains operational even when the host server is down. RoseReplicator Plus is the preferred high availability solution for HikCentral servers where maximal uptime is important.
ACCESS POINT CAPACITY	0 (4 with bundle license)	1024	0	1024 (current site)	
HIKCENTRAL USER CAPACITY	3,000	3,000	3,000	3,000	
EXPANSION LICENSE	HikCentral-VSS-1Camera	HikCentral-ACS-1Door	HikCentral-VideoIntercom-1Indoorstation (Indoor station) HikCentral-ACS-1Door(Access Point)	HikCentral-RSM-1Site	Purchase Options (USBKEY1): 1 Year Warranty (USBKEY1): 3 Year Warranty
ADD-ON MODULES	Please visit: <a href="https://tools.hikvision.com/hcpOrderTool/?lan=en&amp;toolId=TS20220112252#/">https://tools.hikvision.com/hcpOrderTool/?lan=en&amp;toolId=TS20220112252#/</a> for license selection matching functions needed				

EXPANSION LICENSES	DESCRIPTION
HikCentral-VSS-1Camera	Add one camera to VSS base. Orders of multiple camera licenses are provided as one individual license key.
HikCentral-ACS-1Door	Add one door/access point/Intercom door station to ACS base. Orders of multiple door licenses are provided as one individual license key.
HikCentral VideoIntercom-1Indoorstation	Add one indoor station to video intercom base license. Orders of multiple intercom licenses are provided as one individual license key.
HikCentral-RSM-1Site	Add one HikCentral site to RSM base. Orders of multiple site licenses are provided as one individual license key.

ADD-ON MODULES	DESCRIPTION
HikCentral-P-SmartWall-Module	VSS add-on smart wall module for integrated video wall management using Hikvision decoders or video wall controllers or built-in graphics cards in the server.
HikCentral-ANPR-Module	VSS add-on business intelligence module for license plate management
HikCentral-P-BI Report-Module	VSS add-on business intelligence module for statistical data reporting from Hikvision people counting, queue analysis and heat mapping cameras without channel limitation.
HikCentral-P-Visitor-Module	ACS add-on attendance module enables visitor management feature such as visitor registration, Access permission assignment, Visitor log search, etc.
HikCentral-P-Attendance-Module	ACS add-on attendance module enables personnel shift management and attendance reporting functionality for HikCentral 1.2 or later using access control devices.
HikCentral-P-IPSpeaker-1Unit	Add one IP Speaker to enable the functionality of doing message broadcast and pre recorded audio notifications

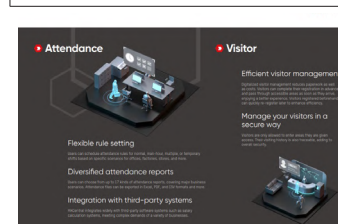
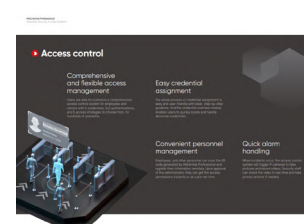
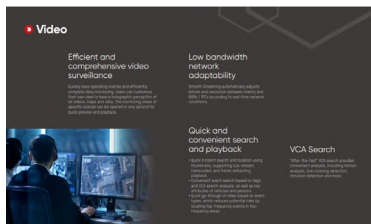

# iVMS-4200 Client Software for Microsoft Windows: No Licensing Fee

iVMS-4200 Client Software is a versatile video management client for Hikvision DVRs, NVRs, IP cameras, encoders, access control devices, video intercom devices, VCA devices, etc. It provides multiple functionalities, including real-time live view, video recording, video footage search and playback, event and alarm receiving, for the connected devices to meet the needs of small and medium sized projects.

With the flexible structure and easy-to-use interface, the iVMS-4200 Client can be applied to a wide range of surveillance projects.

## SOFTWARE SPECIFICATIONS

Model		iVMS-4200 V3.8.0.4_E for Windows	
Data-base	Client Database	SQLite (encrypted)	
	Third-Party Database	Microsoft® SQL Server® 2008 and above, MySQL V5.0.45 and above	
Supported Language		Arabic, Bulgarian, Croatian, Czech, Danish, Dutch, English, Finnish, French, German, Greek, Hungarian, Indonesian, Italian, Japanese, Korean, Lithuanian, Norwegian, Polish, Portuguese, Portuguese (Brazil), Romanian, Russian, Serbian, Simplified Chinese, Slovak, Slovenian, Spanish, Swedish, Thai, Traditional Chinese, Turkish, Ukrainian, Vietnamese	
Client	General	User	50 users and one super user
		E-map	256
		Encoding Device	256
		Group	256 groups
			256 channels for each group
		Channel	256 channels for all groups
		Storage Server	16
		Abnormal Event Detection	64 Tasks
	Abnormal Event Detection in One Group	64 Tasks	
	Video	Live View Channel	64-ch live view at a time on one screen
		Auxiliary Screen Preview	One main screen and 3 auxiliary screens for live view
		Playback	16-ch playback at a time
		Synchronous Playback	16-ch synchronous playback
	Access Control	Download	16-ch downloading tasks at a time
		Organization	10 levels
		People	2,000
		Fingerprint	5,000
		Cards	5,000
		Access Group	128
		Access Point (Doors/Floors)	50
		Template	255
		Video Intercom Devices (Door Station, Indoor Station, Master Station)	256
		Shift	32
Time and Attendance Data	The retention period of attendance results and retention period of original records depend on the HDD capacity and amount of the data generated during usage		
Security Control	Security Control Panel	16	
	Security Radar	8	

## SYSTEM RECOMMENDATIONS

Features	Requirements
Operating System	Microsoft® Windows 7 SP1 and above (32-bit or 64-bit) Microsoft® Windows 8.1 (32-bit or 64-bit)
	Microsoft® Windows 10 (32-bit or 64-bit)
	Microsoft® Windows 11 (32-bit or 64-bit)
	Microsoft® Windows Server 2008 R2 and above (32-bit or 64-bit) Microsoft® Windows Server 2012 R2 and above (32-bit or 64-bit)
CPU	Intel® Core™ i3 Processor and above
Memory	4 GB and above
Resolution	1280×768 and above

## IVMS-4200 CLIENT SOFTWARE FOR APPLE MACOS - NO LICENSING FEE

The iVMS-4200 for macOS is now a 64-bit version 2.0 with a new user interface, and new capabilities including Hik-Connect P2P support, thermal camera support, ATM/VCA/POS playback and more. There are modules for live view, playback, event management, and e-maps. It's suitable for Mac users needing to manage small-scale Hikvision video surveillance systems.

System Requirements	Hardware	Mac
	Operating System	macOS 10.12 and above (64-bit), intel CPU

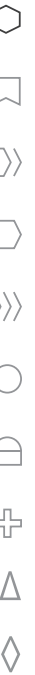
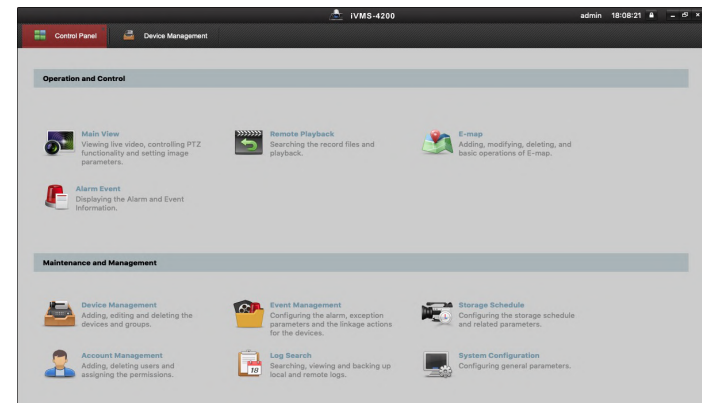

# Hik-Connect P2P/DDNS Platform and Mobile App

Quickly and securely set up your video security and intercom systems for remote viewing on Android and Apple smartphones and tablets using the Hik-Connect mobile app (Windows and Mac computers can use the iVMS-4200 client software). Hik-Connect allows users to stay in touch with their home and business even when away with live video, event notifications, two-way audio communication, door intercom answering and unlocking, and video playback. Below, see a comparison of the cloud peer-to-peer (P2P) and dynamic domain name system (DDNS) services provided for free by Hik-Connect.

HIK-CONNECT SERVICE	CLOUD P2P	DDNS
Live Views	16-ch/page, 256-ch/group	16-ch/page, 256-ch/group
Multi-Playback Limit	4-ch	4-ch
Streaming Limit	5 min/play	Unlimited
Anonymous Usage	✓	✓
Hik-Connect App Support	✓	✓
iVMS-4200 Support	✓	✓
HikCentral Support	X	✓
Web Browser Support	X	✓
No Port Forwarding	✓	X
Device Sharing Management	✓	X

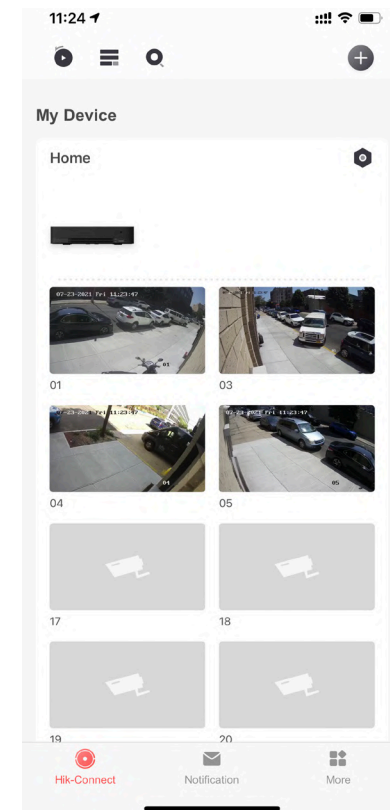

# SmartPro IP Cameras



Hikvision Smart Pro IP solutions include a wide array of products for professional applications. Enhanced with Hikvision smart technologies, Hikvision's smart IP and PTZ cameras, specialty stainless steel cameras and PanoVu multi-sensor cameras, thermal solutions, the HikCentral central management system, and Smart NVRs—are all designed to deliver intelligent security for the modern marketplace. Whether you're securing a large facility or a small or mid-sized business, you will find the most advanced products in the Smart Pro IP product offering.

## BENEFITS

- Quickly focus on the target in the field of view, and the picture remains continuously clear
- Ultra-long lifespan withstood 8 million rotation tests
- Combined with intelligent algorithms to automatically track the specified target
- View target details from a long distance with easy viewing both nearby and faraway
- Continuously see targets at different distances and angles with continuous clear images
- Durable rotation tested 8 million times with a guaranteed long lifespan
- No manual control is needed by the administrator to control the dome camera rotation since the camera automatically captures the specific target trajectory for better efficiency

## FEATURES

- High performance, fully loaded project cameras with up to 140 dB WDR (Wide Dynamic Range)
- Up to 32 MP in PanoVu multi-sensor cameras, with lenses ranging from fixed to 50x optical zoom PTZ cameras
- Multiple form factors, including indoor/outdoor dome, bullet, fisheye, covert, upright PTZ, stainless steel and 360-degree panoramic view domes
- Thermal cameras with low, medium and high resolutions and accurate fire detection
- Affordable priced Performance Series Thermal models enhance any application, and they include unique features such as picture-in-picture, image fusion and temperature monitoring
- Smart analytics add to the high-performance capabilities and include line crossing, intrusion, region entrance and exit, unattended baggage, object removal, scene change, sudden audio increase/decrease, audio loss, object counting, defog and LPR (license plate recognition).

## APPLICATIONS



Parking Lots



Industrial Applications



Construction Sites



	NETWORK CAMERA	NETWORK CAMERA	NETWORK CAMERA	NETWORK CAMERA	NETWORK CAMERA
<b>MODEL</b>	HX-FE6365EIS HX-FE6365EVS HX-FE63C5ES HX-FE63C5EVS	HX-FE63C5S HX-FE63C5VS	HX-FE6365ERC HX-FE63C5ERC	HX-FE6W45G0	HX-CV6425HS
<b>FORM FACTOR</b>	Fisheye	Fisheye with Immersion Lens	Fisheye Indoor Recessed Mount	Full-coverage Corner Camera	Covert (Base & Lens) + Height Strip
<b>MEGAPIXELS</b>	6/12 MP	12 MP	6/12 MP	4 MP	2 MP
<b>SENSOR SIZE (PROGRESSIVE SCAN CMOS)</b>	6 MP: 1/1.8 12 MP: 1/1.7	12 MP: 1/1.7	6 MP: 1/1.8 12 MP: 1/1.7	1/2	1/2.8"
<b>LENS (FOV H X V)</b>	6 MP: 1.27 mm (360°) @ f/2.6 12 MP: 2mm (360°) @ f/2.8	12 MP: 1.29 mm (360°) @ f/2.8	6 MP: 1.27 mm (360°) @ f/2.6 12 MP: 2mm (360°) @ f/2.4	Horizontal FOV 135° (corner mount)	-20 L-Shape Pinhole Lens: 3.7 mm: @ f/2.5, H 75.5°, V 41.6°
<b>DAY/NIGHT, BLC, WDR</b>	6 MP: True, Yes, Digital 12 MP: True, Yes, Digital	True, Yes, Digital	True, Yes, Digital	True, Yes, Digital	True, Yes, 120 dB
<b>IR RANGE MAX (METERS)</b>	15	15	-	Up to 10 m IR range, 1 LED	-
<b>VIDEO COMPRESSION</b>	H.265+/H.265// H.264+/H.264/MJPEG	H.265+/H.265// H.264+/H.264/MJPEG	H.265+/H.265// H.264+/H.264/MJPEG	H.265+/H.265// H.264+/H.264/MJPEG	H.265+/H.265// H.264+/H.264/MJPEG
<b>MAX. IMAGE RESOLUTION (PIXELS) AND FRAME RATE</b>	6 MP (3072x2048) 12 MP (4000x3000)	12 MP (4000x3000)	6 MP (3072x2048) 12 MP (4000x3000)	4 MP (2400x1800), 30	2 MP (1920x1080), 30
<b>AUDIO INPUT/OUTPUT</b>	Built in mic/audio in, Speaker/audio out	Built in mic/audio in, Speaker/audio out	1 Audio input (line in, 3.5 mm), 1 audio output (line out, 3.5 mm); 2 built-in microphones, mono sound	1 Audio input (line in, 3.5 mm), 1 audio output (line out, 3.5 mm); Built in mic/No speaker	IN: 1 Line In OUT: 1 Line Out
<b>ALARM INPUT/OUTPUT</b>	1/1	1/1	1/1	1/1	1/1
<b>RATINGS</b>		-V model: IP67, IK10	-	IP67, IK10+(50J), NEMA 4X, UL/cUL Listed	UL/cUL Listed
<b>OPERATING TEMPERATURE RANGE</b>	-40 to 60 °C (-40 to 140 °F)	-40 to 60 °C (-40 to 140 °F)	-10 °C to +40 °C (14 °F to +104 °F)	-40 to 60 °C (-40 to 140 °F)	-30 to 60 °C (-22 to 140 °F)
<b>POWER REQUIREMENTS (MAX.)</b>	12 VDC, 0.9 A, max. 11 W PoE (802.3af, 36 to 57 V), 0.3 A to 0.2 A, max. 12 W	12 VDC, 0.9 A, max. 11 W PoE (802.3af, 36 to 57 V), 0.3 A to 0.2 A, max. 12 W	12 VDC, 0.5 A, max. 6 W PoE (802.3af, 36 to 57 V), 0.3 A to 0.2 A, max. 12 W	12 VDC, PoE (802.3af), 12 W	12 VDC/PoE (802.3af), 3.5 W
<b>BRACKETS</b>	CB-FE, AB-FE, PC-FE			corner mount bracket included	Included

	SOLAR-POWERED CAMERA	SOLAR-POWERED CAMERA	SOLAR-POWERED KIT	WIRELESS BRIDGE
<b>MODEL</b>	HX-X2T47G1H	HX-6A87G1SF2	HX-X6K01C36	HX-3WF02C5AC
<b>FORM FACTOR</b>	Outdoor	Outdoor		
<b>MEGAPIXELS</b>	4 MP	8 MP		
<b>SENSOR SIZE (PROGRESSIVE SCAN CMOS)</b>	1/1.8"	1/1.2"		
<b>MIN. ILLUMINATION (LUX)</b>	Color: 0.0005 lux @ f/1.0 B/W: 0 with IR	Color: 0.0005 lux @ f/1.0 B/W: 0 with IR		
<b>LENS</b>	4 mm @ f/1.0	2.8 mm @ f/1.0		
<b>FOV (H X V)</b>	H 95°, V 51°	2.8mm @ H 101°, V 52.4°		
<b>DAY/NIGHT, BLC, WDR</b>	True, Yes, 120 dB	True, Yes, 120 dB		
<b>SUPPLEMENT LIGHT TYPE</b>	White light	White light		
<b>SUPPLEMENT LIGHT RANGE</b>	Performance mode: up to 98 ft (30 m) Proactive mode: up to 33 ft (10 m)*	Performance mode: up to 98 ft (30 m) Proactive mode: up to 33 ft (10 m)		
<b>VIDEO COMPRESSION</b>	H.265+/H.265/ H.264+/H.264/MJPEG	H.265+/H.265/ H.264+/H.264/MJPEG		
<b>MAX. IMAGE RESOLUTION (PIXELS)</b>	4 MP (2688 x 1520) 15 fps	8 MP (3840 x 2160) 15 fps		
<b>PIR ANGLE</b>	Horizontal: 100°, vertical: 80°	-		
<b>PIR RANGE</b>	Up to 49 ft 2 in (15 m)	-		
<b>MOTION DETECTION</b>	YES	YES		
<b>LOCAL STORAGE</b>	microSD card up to 256 GB Built-in 64 GB eMMC storage (50 GB available for recording)	microSD card up to 256 GB Built-in 64 GB eMMC storage (50 GB available for recording)		
<b>OPERATING TEMPERATURE RANGE</b>	-20° to 50° C (-4° to 122° F)	-20° to 60° C (-4° to 131° F)		
<b>SOLAR PANEL</b>	40 W	80 W		
<b>BATTERY</b>	Modular, 90 WH x 2 (180W total)	Modular, 90WH x 4 (360W total)		
<b>CYCLE LIFETIME</b>	Performance mode: 3.6 day; Proactive mode: 6 day; Standby mode: 30 days	Performance mode: 5 day; Proactive mode: 7 day; Standby mode: 80 days		
<b>MODEL</b>			HX-X6K01C36	HX-3WF02C5AC
<b>FORM FACTOR</b>				
<b>MEGAPIXELS</b>				
<b>SENSOR SIZE (PROGRESSIVE SCAN CMOS)</b>				
<b>MIN. ILLUMINATION (LUX)</b>				
<b>LENS</b>				
<b>FOV (H X V)</b>				
<b>DAY/NIGHT, BLC, WDR</b>				
<b>SUPPLEMENT LIGHT TYPE</b>				
<b>SUPPLEMENT LIGHT RANGE</b>				
<b>VIDEO COMPRESSION</b>				
<b>MAX. IMAGE RESOLUTION (PIXELS)</b>				
<b>PIR ANGLE</b>				
<b>PIR RANGE</b>				
<b>MOTION DETECTION</b>				
<b>LOCAL STORAGE</b>				
<b>OPERATING TEMPERATURE RANGE</b>				
<b>SOLAR PANEL</b>				
<b>BATTERY</b>				
<b>CYCLE LIFETIME</b>				
<b>DIMENSION</b>			640.4 mm x 735.9 mm x 760 mm (25.21" x 28.97" x 29.92") (Max. size after it is completely assembled)	Switch up or down to set the device as AP or CPE.
<b>PACKAGE DIMENSION</b>			862 mm x 352 mm x 762 mm (33.9" x 13.9" x 30")	132 mm x 228 mm x 91 mm (5.19" x 8.97" x 3.58")
<b>WEIGHT</b>			Approx. 24 kg (52.9 lb.)	0.307 kg (0.677 lb)
<b>MAX. TRANSMISSION RATE OF AIR INTERFACE</b>				≤ 867 Mbps
<b>WIRELESS STANDARD</b>				IEEE 802.11/a/n/ac
<b>WORKING FREQUENCY</b>				5180 to 5240 Mhz...5745 to 5825 Mhz
<b>OPERATING TEMPERATURE</b>			Charging: -20 °C to 45 °C (-4 °F to 113 °F) Discharging: -20 °C to 60 °C (-4 °F to 140 °F)	-30°C to 70°C (-22°F to 158°F)
<b>TRANSMITTING POWER</b>				22 dBm
<b>NETWORKING MODE</b>				Point-to-Point, Point-to-Multipoints (less than 4 points recommended)
<b>CPE/AP DIP SWITCH</b>			1 RS-485 (half duplex, connect to Solar Power 4G Network Camera Kit)	Switch up or down to set the device as AP or CPE.
<b>POWER SUPPLY</b>			9 to 12.6 VDC, max. 30 W, 2 x Ø5.5 mm coaxial power plugs	12 VDC/1 A Passive PoE; 12 VDC, 1 A



MULTI-SENSOR PANOVU CAMERAS



<b>MODEL</b>	HX-OD6D42G28 HX-OD6D42G04 HX-OD6D42G06	HX-OD6D52G02 HX-OD6D52G04 HX-OD6D52G06	HX-OD6D82G02 HX-OD6D82G04 HX-OD6D82G06	HX-OD6D54G11	HX-OD6D54G1R	HX-OD6D24IZH	HX-OD6D54IZH	HX-OD6924G02	HX-OD6944	HX-OD6984	HX-PT3326IZD	HX-DP3236ZIX
<b>FORM FACTOR</b>	Outdoor	Outdoor	Outdoor	Outdoor	Indoor - Recessed Mount	Outdoor	Outdoor	Outdoor	Outdoor	Indoor	Indoor	Outdoor
<b>MEGAPIXELS</b>	8 MP (2x4 MP)	10 MP (2x5 MP)	16 MP (2x8 MP)	20MP	20MP	8 MP (4x2 MP)	20 MP (4x5MP)	8 MP (4x2 MP Stitched or Separate)	16 MP (4x4 MP Stitched or Separate)	32 MP (4x8 MP Stitched or Separate)	8 MP (4x2 MP)	32 MP (8x4 MP)
<b>MIN. ILLUMINATION (LUX)</b>	Color: 0.005 Lux @ (F1.2, AGC ON), B/W: 0.001 Lux @ (F1.2, AGC ON), B/W: 0 lux with IR	Color: 0.009 lux @ (f/1.6, AGC on), B/W: 0.0018 lux @ (f/1.6, AGC on), 0 lux with IR	Color: 0.056 lux @ (f/2.0, AGC on), 0 lux with IR	Color: 0.0125 lux @ (F1.9, AGC ON); B/W: 0.0025 lux @ (F1.9, AGC ON) 0 lux with IR	Color: 0.0125 lux @ (F1.9, AGC ON); B/W: 0.0025 lux @ (F1.9, AGC ON) 0 lux with IR	Color: 0.01 @ f/1.6, AGC on B/W: 0.003 @ f/1.6, AGC on -I: B/W: 0 with IR	Color: 0.01 @ f/1.6, AGC on B/W: 0.003 @ f/1.6, AGC on -I: B/W: 0 with IR	Color: 0.003 @ f/1.8 B/W:0 with IR	Color: 0.009 @ f/1.8 B/W:0 with IR"	Color: 0.018 @ f/1.2, 0.001 @ f/1.2	Fixed Sensors: Color: 0.05 @ f/2.0 PTZ: Color: 0.05 @ f/2.0	Color: 0.0005 Lux @ f1.6 B/W: 0.0001 Lux @ f/1.6
<b>LENS</b>	2.8 mm @ f/1.6 4 mm @ f/1.6 6 mm @ f/1.6"	2.8 mm @ f/1.6 4 mm @ f/1.6 6 mm @ f/1.6	2.8 mm @ f/2.0, 4 mm @ f/2.0, 6 mm @ f/2.0	Four 2.8 to 8 mm	Four 2.8 to 8 mm	2.8 to 12 mm	2.8 to 12 mm	2.8 mm	2.8 mm	2.8 mm	Fixed: 2 mm PTZ: 2.8 to 12 mm	Panoramic: 5 mm PTZ: 5.6 to 208 mm
<b>HORIZONTAL ANGLE OF VIEW</b>	H 98.2°, V 54.2° H 78.8°, V 40.5° H 49.1°, V 26.3°	H 97°, V 70° H 78.8°, V 57° H 49°, V 35°	H 103°, V 53° H 79°, V 41° H 50°, V 27°	H 100° to 49°, V 72° to 36.4°	H 100° to 49°, V 72° to 36.4°	30° to 96.3° per sensor	30° to 101° per sensor	180° Stitched	180° Stitched	180° Stitched	128.5°x3 per fixed sensor	360°
<b>PAN/TILT/ROTATION</b>	Pan: -90° to 90°, tilt: 0° to 60° R: 0° to 355°	Pan: -90° to 90°, tilt: 0° to 60° R: 0° to 355°	Pan: -90° to 90°, tilt: 0° to 60° R: 0° to 355°	Pan: -90° to 60°, tilt: 10° to 90°	Pan: -60° to 60°, tilt: 10° to 90°	-180° to 180°/0° to 135°/0° to 355°	-180° to 180°/0° to 135°/0° to 355°	0° to 355°/0° to 90°/-	0° to 355°/0° to 90°/-	0° to 355°/0° to 90°	0° to 350°/0° to 90°/-	360°/-15° to 90°/-
<b>DAY/NIGHT, BLC, WDR</b>	True, Yes, 120 dB	True, Yes, 120 dB	True, Yes, 120 dB	True, Yes, 120 dB	True, Yes, 120 dB	True, Yes, 120 dB	True, Yes, 120 dB	True, Yes, Digital	True, Yes, Digital	True, Yes, Digital	True, Yes, Digital	True, Yes, 120 dB
<b>IR RANGE MAX. (METERS)</b>	30	30	30	30	--	30	30	20	20	20	10	250
<b>VIDEO COMPRESSION</b>	H.265+/H.265/ H.264+/H.264/MJPEG	H.265+/H.265/ H.264+/H.264/MJPEG	H.265+/H.265/ H.264+/H.264/MJPEG	H.265+/H.264/ MJPEG	H.265+/H.264/MJPEG	H.265+/H.264/MJPEG	H.265+/H.264/MJPEG	H.265+/H.265/ H.264+/H.264/MJPEG	H.265+/H.265/ H.264+/H.264/MJPEG	H.265+/H.264/MJPEG	H.265/H.264/MJPEG	H.265+/H.265/H.264+/ H.264/MJPEG
<b>MAXIMUM IMAGE RESOLUTION (PIXELS)</b>	2x 2688x1520	2x 2560x1920	2x 3840x2160	4x 2560x1920	4x 2560x1920	Fixed: 4x 1980x1080	Fixed: 4x 2560x1920	Stitched Panoramic: 3840x2160	Stitched Panoramic: 3840x2160	Stitched Panoramic: 8160x3616	Fixed: 3x 1920x1080 PTZ: 1x 1920x1080	Panoramic: 5520 x 2400 x 2 PTZ: 2560 x 1440
<b>MOTION DETECTION</b>	2x 2688x1520	Yes	Yes	Yes	Yes	Yes	Yes	Yes	Yes	Yes	Yes	Yes
<b>AUDIO INPUT/OUTPUT</b>	IN: 1 line OUT: 1 line 2 built-in microphones	IN: 1 line OUT: 1 line 2 built-in microphones	IN: 1 line OUT: 1 line 2 built-in microphones	IN: 1 line OUT: 1 line	IN: 1 line OUT: 1 line	IN: 1 line OUT: 1 line	IN: 1 line OUT: 1 line	IN: 1 line OUT: 1 line	IN: 1 line OUT: 1 line	IN: 1 line OUT: 1 line	IN: 1 line OUT: 1 line	IN: 1 line OUT: 1 line
<b>ALARM INPUT/OUTPUT</b>	1/1	1/1	1/1	2/2	2/2	2/2	2/2	2/2	2/2	2/2	-	7/2
<b>LOCAL STORAGE</b>	Built-in MicroSD/SDHC/SDXC slot, up to 128 GB	Built-in MicroSD/SDHC/SDXC slot, up to 128 GB	Built-in MicroSD/SDHC/SDXC slot, up to 128 GB	Built-in MicroSD/SDHC/SDXC slot, up to 128 GB	Built-in MicroSD/SDHC/SDXC slot, up to 128 GB	Built-in MicroSD/SDHC/SDXC slot, up to 128 GB	Built-in MicroSD/SDHC/SDXC slot, up to 128 GB	Support Micro SD/SDHC/SDXC card (256G), local storage and NAS (NFS,SMB/CIFS), ANR	Support Micro SD/SDHC/SDXC card (256G), local storage and NAS (NFS,SMB/CIFS), ANR	Support Micro SD/SDHC/SDXC card (128G), local storage and NAS (NFS,SMB/CIFS), ANR	Built-in memory card slot, support Micro SD/SDHC/SDXC, up to 256 GB	Built-in memory card slot, support Micro SD/SDHC/SDXC (up to 256GB)
<b>RATINGS</b>	IP67, IK10 UL/cUL Listed	IP67, IK10 UL/cUL Listed	IP67, IK10 UL/cUL Listed	IP67, IK10 UL/cUL Listed	IP67, IK10 UL/cUL Listed	IP67, IK10 UL/cUL Listed	IP67, IK10 UL/cUL Listed	IP67, UL/cUL Listed,IK10	IP67, UL/cUL Listed,IK10	IP67, IK10 UL/cUL Listed	UL/cUL Listed	IP66, IK10, UL/cUL Listed
<b>OPERATING TEMPERATURE RANGE</b>	-40 to 60 °C (-40 to 140 °F)	-40 to 60 °C (-40 to 140 °F)	-40 to 60 °C (-40 to 140 °F)	-30 to 60 °C (-22 to 140 °F)	-30 to 60 °C (-22 to 140 °F)	-40 to 60 °C (-40 to 140 °F)	-40 to 60 °C (-40 to 140 °F)	-40 to 60 °C (-40 to 140 °F)	-40 to 60 °C (-40 to 140 °F)	-40 °C to +60 °C (-40 °F to +140 °F)	-10 to 50 °C (14 to 122 °F)	-40 to 60 °C (-40 to 140 °F)
<b>POWER REQUIREMENTS (MAX.)</b>	12 VDC, 0.58A, maximum 7 W PoE: (802.3af, 36 V to 57 V), 0.3 A to 0.2 A, maximum 11 W	12 VDC, 0.9A, maximum 11 W PoE: (802.3af, 36 V to 57 V), 0.3 A to 0.2 A, maximum 11 W	12 VDC, 0.9A, maximum 11 W PoE: (802.3af, 36 V to 57 V), 0.3 A to 0.2 A, maximum 11 W	12 VDC± 20%, reverse polarity protection; three-core terminal block 24 VAC ± 20%; PoE (802.3at, class 4) Hi-PoE 22 W (PoE injector included)	12 VDC± 20%, reverse polarity protection; three-core terminal block 24 VAC ± 20%; PoE (802.3af, class 0) Hi-PoE 22 W (PoE injector included)	12 VDC ±25%, 28 W Hi-PoE 34 W (PoE injector included)	12 VDC ±25%, 28 W Hi-PoE 34 W (PoE injector included)	12 VDC, 1.6 A, max. 24 W PoE (802.3at, 42.5V to 57V)	12 VDC, 1.4 A, max. 24 W PoE (802.3at, 42.5V to 57V)	12 VDC, 1.5A, max. 18 W PoE (802.3at, 42.5V to 57V), 0.6A to 0.4A, max. 25 W	12 VDC & PoE+ (802.3 at, class 4), Max. 24 W (Max. 6 W for IR)	36V DC, Max.150 W - PSU included
<b>BRACKETS</b>	PC-6D CB-6D	PC-6D CB-6D	PC-6D CB-6D			RPM WMP-L, WMP-PV : PMP, CMP JBPW-L : CMP-JB, PMP-JB CPM-S, CPM-L : CPMPE	RPM WMP-L, WMP-PV : PMP, CMP JBPW-L : CMP-JB, PMP-JB CPM-S, CPM-L : CPMPE	(Pendant cap included) RPM WMP-L, WMP-PV : PMP, CMP JBPW-L : CMP-JB, PMP-JB CPM-S, CPM-L : CPMPE	(Pendant cap included) RPM WMP-L, WMP-PV : PMP, CMP JBPW-L : CMP-JB, PMP-JB CPM-S, CPM-L : CPMPE	(Pendant cap included) RPM WMP-L, WMP-PV : PMP, CMP JBPW-L : CMP-JB, PMP-JB CPM-S, CPM-L : CPMPE	WMP-PM CPM-PM	WMP-PV, RPM

## STAINLESS STEEL NETWORK CAMERA



	HX-OD61422 HX-OD61424		HX-XE6825G HX-XE6825G8		HX-XE6885G HX-XE6885G8	
<b>MODEL</b>	HX-OD61422 HX-OD61424		HX-XE6825G HX-XE6825G8		HX-XE6885G HX-XE6885G8	
<b>FORM FACTOR</b>	Anti-corrosion Dome		Explosion Proof Bullet		Explosion Proof Bullet	
<b>MEGAPIXELS</b>	4.0		2 MP		8 MP	
<b>SENSOR SIZE (PROGRESSIVE SCAN CMOS)</b>	1/3"		1/2.8"		1/2.0"	
<b>MIN. ILLUMINATION (LUX)</b>	Color: 0.01lux @ f/1.2 B/W: 0 with IR		2.8 to 12 mm: Color: 0.012 @ f/1.4 8 to 32 mm: Color: 0.018 @ f/1.7 B/W: 0 with IR		2.8 to 12 mm: Color: 0.012 @ f/1.4 8 to 32 mm: Color: 0.018 @ f/1.7 B/W: 0 with IR	
<b>LENS</b>	4mm	6mm	2.8 to 12 mm @ f/1.4, motorized, autofocus 8 to 32 mm @ f/1.7, motorized, autofocus		2.8 to 12 mm @ f/1.4, motorized, autofocus 8 to 32 mm @ f/1.7, motorized, autofocus	
<b>FOV (H X V)</b>	83°	55.4°	2.8 to 12 mm: 115° to 42° 8 to 32 mm: 43° to 15°		2.8 to 12 mm: 112° to 41° 8 to 32 mm: 42° to 15°	
<b>PAN/TILT/ROTATION</b>	0° to 75°/-30° to 30°/0° to 360°		-		-	
<b>DAY/NIGHT, BLC, WDR</b>	True, Yes, 120 dB		True, Yes, 120 dB		True, Yes, 120 dB	
<b>IR RANGE MAX (METERS)</b>	10		100		100	
<b>VIDEO COMPRESSION</b>	H.265+/H.265/H.264+/H.264		H.265+/H.265/H.264+/H.264		H.265+/H.265/H.264+/H.264	
<b>MAX. IMAGE RESOLUTION (PIXELS)</b>	2560×1440		1920×1080		3840×2160	
<b>FRAME RATE (FPS)</b>	24 @ 2560×1440, 1920×1080, 1280×720, 528×384		60 @ 1920×1080, 1280×720		30 @ 3840 × 2160, 3072 × 1728, 2560 × 1440, 1920 × 1080, 1280 × 720	
<b>MULTI-STREAMING</b>	Triple		5		5	
<b>SMART FEATURES</b>	Full Smart Suite1		Full Smart Suite1		Full Smart Suite1	
<b>IMAGE ENHANCEMENT</b>	BLC/3D DNR/Defog		3D DNR, HLC, WDR, EIS, Defog		3D DNR, HLC, WDR, EIS, Defog	
<b>MOTION DETECTION</b>	Yes		Yes		Yes	
<b>AUDIO INPUT/OUTPUT</b>	-		IN: 1 line/mic OUT: 1 line		IN: 1 line/mic OUT: 1 line	
<b>ALARM INPUT/OUTPUT</b>	1/1		1/1		1/1	
<b>LOCAL STORAGE</b>	MicroSD 128 GB max.		MicroSD 256 GB max.		MicroSD 256 GB max.	
<b>MATERIAL/RATINGS</b>	316L Stainless Steel, IP67, UL/cUL Listed, Anti-corrosion, NEMA 4X, WF2, C5-M		Stainless steel 316L and anti-corrosion coating		Stainless steel 316L and anti-corrosion coating	
<b>EXPLOSION PROOF CERTIFICATION</b>			UL(Zone): Class I, Zone 1, AEx db IIC T6 Zone 21, AEx tb IIIC T80°C UL/cUL (Division): Class I, Division 2, Groups A,B,C and D,T6;- Class II, Division 2, Groups F and G, T80°C		UL(Zone): Class I, Zone 1, AEx db IIC T6 Zone 21, AEx tb IIIC T80°C UL/cUL (Division): Class I, Division 2, Groups A,B,C and D,T6;- Class II, Division 2, Groups F and G, T80°C	
<b>OPERATING TEMPERATURE RANGE</b>	-30 to 60 °C (-40 to 140 °F)		-40 to 60 °C (-40 to 140 °F)		-40 to 60 °C (-40 to 140 °F)	
<b>POWER REQUIREMENTS (MAX.)</b>	12 VDC, PoE (802.3af), 5 W		100 to 240 VAC, 0.4 A, maximum 18 W; PoE (802.3at, 42.5 to 57 V), 0.55 to 0.45 A, maximum 18 W		100 to 240 VAC, 0.4 A, maximum 18 W; PoE (802.3at, 42.5 to 57 V), 0.55 to 0.45 A, maximum 18 W	
<b>BRACKETS</b>	HX-JMBSS, HX-WBXC		HX-1707ZJ		HX-1707ZJ	

# NETWORK PTZ CAMERA

	DarkFighter. Smart Tracking 2.0	DarkFighter. Smart Tracking 2.0	DarkFighter. Smart Tracking 2.0	DarkFighter. Smart Tracking 2.0	DarkFighter. Smart Tracking 2.0	DarkFighter. Smart Tracking 3.0	DarkFighter. Smart Tracking 3.0	DarkFighter. Smart Tracking 3.0	DarkFighter. Smart Tracking 3.0	DarkFighter X Smart Tracking 3.0	DarkFighter. Built-in Radar	DarkFighter. Smart Tracking 2.0	
<b>MODEL</b>	HX-NID5232X3	HX-NOD5232XL	HX-NOD6A436X	HX-NOD6A836X	HX-NOD8242XW	HX-NOD8442XW	HX-NOD8C842	HX-NPT28C442	HX-NPT28C842	HX-NOD8C435	HX-SR8141MXS	HX-NOD6A832X	HX-DS2DY5225
<b>FORM FACTOR</b>	Indoor PTZ	Outdoor PTZ	Outdoor PTZ	Outdoor PTZ	Outdoor PTZ	Outdoor PTZ	Outdoor PTZ	Outdoor PTZ	Outdoor PTZ	Outdoor PTZ	Outdoor PTZ	Indoor PTZ	Outdoor Upright PTZ
<b>MEGAPIXELS</b>	2 MP	2 MP	4 MP	8 MP	2 MP	4 MP	8 MP	4 MP	8 MP	4 MP	4 MP	8 MP	2 MP
<b>SENSOR SIZE (PROGRESSIVE SCAN CMOS)</b>	1/2.8"	1/2.8"	1/1.8"	1/1.8"	1/1.8"	1/1.8"	2/3"	1/8	1/2"	Two 1/1.8"	1/1.8"	1/1.8"	1/1.8"
<b>MIN. ILLUMINATION (LUX)</b>	Color: 0.002 @ f/1.2	Color: 0.002 @ f/1.2	Color: 0.002 @ f/1.5	Color: 0.005 @ f/1.5	Color: 0.002 @ f/1.5 B/W: 0 with IR	Color: 0.002 @ f/1.5 B/W: 0 with IR	Color: 0.005 @ f/1.5 B/W: 0 with IR	Color: 0.001 @ f/1.5 B/W: 0 with IR	Color: 0.002 @ f/1.5 B/W: 0 with IR	Color: 0.0005 @ f/1.5 B/W: 0 with IR	Color: 0.002 @ f/1.5 B/W: 0 with IR	@ f/1.5 color 0.002, Black 0.0002	@ f/1.5 color 0.005, Black 0.001
<b>LENS (FOV H X V)</b>	4.8 to 153 mm, motorized zoom, autofocus	4.8 to 153 mm, motorized zoom, autofocus	5.7 to 205.2 mm, motorized zoom, autofocus	6 to 216 mm, motorized zoom, autofocus	6.0 to 252 mm, motorized zoom, autofocus	6.0 to 252 mm, motorized zoom, autofocus	7.5 to 270 mm, motorized zoom, autofocus	6 to 252 mm, motorized zoom, autofocus	7.5 to 315 mm, motorized zoom, autofocus	5.9 to 265 mm, motorized zoom, autofocus	6.0 to 240 mm, motorized zoom, autofocus	6.7 to 214.4 mm, motorized zoom, autofocus	5.9 to 147.5 mm, motorized zoom, autofocus
<b>OPTICAL ZOOM</b>	32x	32x	36x	36x	42x	42x	42x	42x	42x	35x	40x	32x	25x
<b>PAN RANGE</b>	360° endless	360° endless	360° endless	360° endless	360° endless	360° endless	360° endless	360° endless	360° endless	360° endless	360° endless	360° endless	360° endless
<b>TILT RANGE</b>	-5° to 90° (auto flip)	-5° to 90° (auto flip)	-20° to 90° (auto flip)	-20° to 90° (auto flip)	-20° to 90° (auto flip)	-20° to 90° (auto flip)	-20° to 90° (auto flip)	-20° to 90° (auto flip)	-20° to 90° (auto flip)	-20° to 90° (auto flip)	-20° to 90° (auto flip)	-20° to 90° (auto flip)	-90° to +90° (auto flip)
<b>PAN &amp; TILT SPEED (MANUAL)</b>	0.1°/s to 300°/sec & 0.1°/s to 240°/sec	0.1°/s to 300°/sec & 0.1°/s to 240°/sec	0.1°/s to 350°/sec. & 0.1°/s to 240°/sec.	0.1°/s to 300°/sec. & 0.1°/s to 240°/sec.	0.1°/s to 210°/sec. & 0.1°/s to 150°/sec.	0.1°/s to 210°/sec. & 0.1°/s to 150°/sec.	0.1° to 210°/sec. & 0.1° to 150°/sec.	0.1° to 210°/sec. & 0.1° to 150°/sec.	0.1° to 210°/sec. & 0.1° to 150°/sec.	0.1° to 210°/sec. & 0.1° to 150°/sec.	0.1° to 210°/sec. & 0.1° to 150°/sec.	0.1°/s to 300°/sec & 0.1°/s to 240°/sec	0.1°/s to 150°/sec & 0.1°/s to 80°/sec
<b>PAN &amp; TILT SPEED (PRESET)</b>	540°/sec. & 400°/sec.	540°/sec. & 400°/sec.	540°/sec. & 400°/sec.	540°/sec. & 400°/sec.	280°/sec. & 250°/sec.	280°/sec. & 250°/sec.	280°/sec. & 250°/sec.	280°/sec. & 250°/sec.	280°/sec. & 250°/sec.	280°/sec. & 250°/sec.	280°/sec. & 250°/sec.	540°/sec. & 400°/sec.	150°/sec. & 80°/sec.
<b>DAY/NIGHT,BLC,WDR,EIS</b>	True, Yes, 120 dB, Yes	True, Yes, 120 dB, Yes	True, Yes, 120 dB, Yes	True, Yes, 140 dB, GIS	True, Yes, 140 dB, GIS	True, Yes, 140 dB, GIS	True, Yes, 120 dB, GIS	True, Yes, 140 dB, GIS	True, Yes, 140 dB, GIS	True, Yes, 140 dB, Yes	True, Yes, 120 dB, Yes	True, Yes, 140 dB, Yes	True, Yes, 120 dB, Yes
<b>IR RANGE MAX (METERS)</b>	-	-	-	-	400	400	500	400	500	300	200	-	250 m
<b>VIDEO COMPRESSION</b>	H.265+/H.265/H.264+/H.264	H.265+/H.265/H.264+/H.264	H.265+/H.265/H.264+/H.264	H.265+/H.265/H.264+/H.264	H.265+/H.265/H.264+/H.264	H.265+/H.265/H.264+/H.264	H.265+/H.265/H.264+/H.264	H.265+/H.265/H.264+/H.264	H.265+/H.265/H.264+/H.264	H.265+/H.265/H.264+/H.264	H.265+/H.265/H.264+/H.264	H.265+/H.265/H.264+/H.264	H.265+/H.265/H.264+/H.264
<b>MAX. IMAGE RESOLUTION (PIXELS)AND FRAME RATE</b>	2 MP (1920x1080), 30	2 MP (1920x1080), 30	4 MP (2560x1440), 30	8 MP (3840x2160), 30	2 MP (1920x1080), 60	4 MP (2560x1440), 60	8 MP (4096x2160), 30	4 MP (2560x1440), 30	8 MP (3840x2160), 24	4 MP (2560x1440), 60	4 MP (2560x1440), 30	8 MP (3840x2160), 25	2 MP (3840x2160), 30
<b>RATINGS</b>	IK10,UL/cUL Listed	IP66, IK10 UL/cUL Listed	IP67, IK10 UL/cUL Listed	IP67, IK10 UL/cUL Listed	IP67,IK10, UL/cUL Listed	IP67, IK10, UL/cUL Listed	IP67, IK10,UL/cUL Listed	IP67, IK10,UL/cUL Listed	IP67, IK10,UL/cUL Listed	IP67, UL/cUL Listed	IP67, UL/cUL Listed	-,UL/cUL Listed	FCC, CE, RoHS
<b>OPERATING TEMPERATURE RANGE</b>	-10 to 50 °C (14 to 122°F)	-40 to 70 °C (-40 to 158 °F)	-40 to 70 °C (-40 to 158 °F)	-40°C to 70°C (-40°F to 158°F)	-40°C to 70°C (-40°F to 158°F)	-40 to 70 °C (-40 to 158 °F)	-40°C to 70°C (-40°F to 158°F)	-40°C to 70°C (-40°F to 158°F)	-40°C to 70°C (-40°F to 158°F)	-40°C to 70°C (-40°F to 158°F)	-40°C to 70°C (-40°F to 158°F)	-20 to 50 °C (14 to 122°F)	-20 to 50 °C (14 to 122°F)
<b>POWER REQUIREMENTS (MAX.)</b>	24V AC, Hi-PoE (802.3at), 25 W, PoE Injector Included	*24V AC, (Max 60 W) Hi-PoE (802.3at), (Max 50 W), PoE Injector Included"	*24V AC (Max. 60 W), Hi-PoE (Max. 50 W), PoE Injector Included"	24V AC (Max. 60 W), Hi-PoE (Max. 50 W), PoE Injector Included	24V AC, (Max 60 W) Hi-PoE (802.3at), (Max 50 W)	24V AC (Max. 60 W), Hi-PoE (Max. 50 W)	24V AC, (Max 60 W) Hi-PoE (802.3at), (Max 50 W)	24V AC, (Max 62 W) Hi-PoE (802.3at), (Max 51 W)	24V AC, (Max 62 W) Hi-PoE (802.3at), (Max 51 W)	36 VDC, (Max 90 W)	24V AC, (Max 60 W)	12 VDC, POE	24 VDC, Hi-POE Hi-PoE (Max. 50 W), PoE Injector Included
<b>BRACKETS</b>	Ceiling Recess/Flush Mount Included	RPM WMP-L, WMP-PV : PMP, CMP JBPW-L : CMP-JB, PMP-JB CPM-S, CPM-L : CPMPE	RPM-G JBPW-L-G : CMP-JB-G, PMP-JB-G CPM-S-G, CPM-L-G : CPMPE-G	RPM-G JBPW-L-G : CMP-JB-G, PMP-JB-G CPM-S-G, CPM-L-G : CPMPE-G	RPM WMP-L, WMP-PV : PMP, CMP JBPW-L : CMP-JB, PMP-JB CPM-S, CPM-L : CPMPE	RPM WMP-L, WMP-PV : PMP, CMP JBPW-L : CMP-JB, PMP-JB CPM-S, CPM-L : CPMPE	RPM WMP-L, WMP-PV : PMP, CMP JBPW-L : CMP-JB, PMP-JB CPM-S, CPM-L : CPMPE	RPM WMP-L, WMP-PV : PMP, CMP JBPW-L : CMP-JB, PMP-JB CPM-S, CPM-L : CPMPE	RPM WMP-L, WMP-PV : PMP, CMP JBPW-L : CMP-JB, PMP-JB CPM-S, CPM-L : CPMPE	RPM WMP-L, WMP-PV : PMP, CMP JBPW-L : CMP-JB, PMP-JB CPM-S, CPM-L : CPMPE	RPM WMP-L, WMP-PV : PMP, CMP JBPW-L : CMP-JB, PMP-JB CPM-S, CPM-L : CPMPE	RPM-G JBPW-L-G : CMP-JB-G, PMP-JB-G CPM-S-G, CPM-L-G : CPMPE-G	Ceiling Recess/Flush Mount Included



# Why DeepinView Cameras?



**8 POWERFUL, INTELLIGENT SWITCHABLE ALGORITHMS IN ONE DEVICE**

Deep learning has swept through the security industry, enabling innovative solutions to support enhanced site security and operational efficiency. The benefits of deep learning for attribute recognition and image classification make it enormously valuable in the security industry. Hikvision's industry-leading smart cameras and infrastructure solutions engineered with AI technology support smarter decision-making, from people counting and Multi-Target Detection to vehicle License Plate Recognition and automated security alerts.

## Simplified Installation & Easy Maintenance

**Faster**  
Easily adjust the viewing angle remotely from the webpage

Remotely adjust the viewing angle on the webpage



**Flexible**  
Motorized, long-range lens from 2.8-12mm

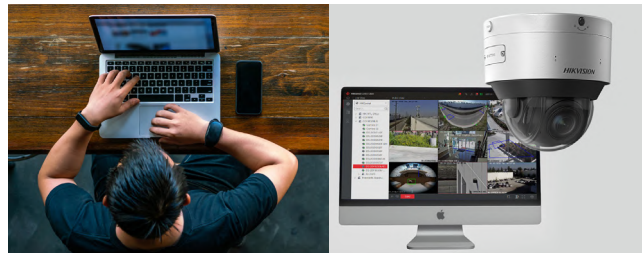

**Cost-efficient**  
Stable structure reduces maintenance costs

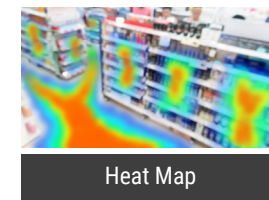
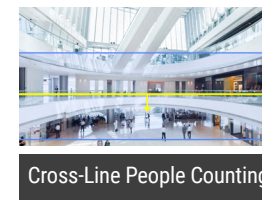
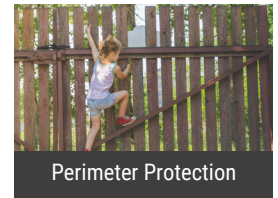

## NETWORK CAMERA SMART SERIES- 2ND GEN DEEPIVUE AI SERIES

	DarkFighter, LightFighter, DeepinView Gen II EXIR 2.0	DarkFighter, LightFighter, DeepinView Gen II EXIR 2.0	DarkFighter, LightFighter, DeepinView Gen II EXIR 2.0	DarkFighter, LightFighter, DeepinView Gen II EXIR 2.0	DarkFighter, LightFighter, DeepinView Gen II EXIR 2.0	DarkFighter, LightFighter, DeepinView Gen II EXIR 2.0	DarkFighter, LightFighter, DeepinView Gen II EXIR 2.0	DarkFighter, LightFighter, DeepinView Gen II EXIR 2.0	DarkFighter, LightFighter, DeepinView Gen II EXIR 2.0	
<b>MODELS</b>	HX-BX7064AP1	HX-ID71CSI	HX-7146ZHSY HX-BL7546Y8 HX-ID7186I HX-ID7186I8	HX-BL7546Y HX-BL7546Y8 HX-BL786Y HX-BL75C5Y	HX-BL7446Y HX-BL7446Y8	HX-FCDB7A47 HX-FCDB7A87	HX-8A8610504	HX-FCDD7547 HX-BL756Y		
<b>Form Factor</b>	Box Camera (Lens not included)	Indoor Dome Camera	Indoor / Outdoor Dome Camera	Outdoor Dome Camera	Outdoor Bullet Camera	Outdoor Bullet Camera	Outdoor TandemVu Bullet Camera	Outdoor Dome Camera		
<b>MEGAPIXELS</b>	4MP	4MP/12MP	4 MP/8MP	4MP/12MP	4MP/12MP	4 MP/8 MP	4 MP+8 MP (2 Lens)	4 MP/8 MP		
<b>SENSOR SIZE (PROGRESSIVE SCAN CMOS)</b>	1/1.8"	4MP: 1/1.8" 12MP: 1/1.7"	4MP&8MP: 1/1.8	4MP: 1/1.8" 12MP: 1/1.7"	4MP: 1/1.8" 12MP: 1/1.7"	4MP&8MP: 1/1.8"	4MP+8MP: 1/1.8" +1/2"	4MP&8MP: 1/1.8		
<b>MIN ILLUMINATION (LUX)</b>	4 MP: Color: 0.001 lux @ (f/1.2, AGC ON); B/W: 0.0003 lux @ (f/1.2, AGC ON) *Reference values only, actual values will depend on lens used	4 MP: 2.8 mm to 12 mm Color: 0.002 lux @ f/1.7, B/W: 0.0006 lux; 8 mm to 32 mm Color: 0.001 lux @ f/1.2 B/W: 0.0003 lux 8 MP: 2.8 mm to 12 mm Color: 0.002 lux @ f/1.7, B/W: 0.0006 lux; 12 MP: 2.8 mm to 12 mm Color: 0.009 lux @ f/1.2 B/W: 0.0009 lux;	4 MP: 2.8 mm to 12 mm Color: 0.002 lux @ f/1.7, B/W: 0.0006 lux; 8 mm to 32 mm Color: 0.001 lux @ f/1.2 B/W: 0.0003 lux 8 MP: 2.8 mm to 12 mm Color: 0.002 lux @ f/1.7, B/W: 0.0006 lux; 12 MP: 2.8 mm to 12 mm Color: 0.009 lux @ f/1.2 B/W: 0.0009 lux;	4 MP: 2.8 mm to 12 mm Color: 0.002 lux @ f/1.2 B/W: 0.0003 lux; 8 mm to 32 mm Color: 0.002 lux @ f/1.7 B/W: 0.0006 lux 12 MP: 2.8 mm to 12 mm Color: 0.009 lux @ f/1.2 B/W: 0.0009 lux with IRS	4 MP: 2.8 mm to 12 mm Color: 0.001 lux @ f/1.2, B/W: 0.0003 lux	4 MP: 2.8 mm to 12 mm Color: 0.0003 Lux @ f/1.0, B/W: 0.0001 Lux 8 MP: 2.8 mm to 12 mm Color: 0.0003 Lux @ f/1.0, B/W: 0.0001 Lux	Channel 1 (8MP): Color: 0.0003 Lux @ (F1.2, AGC ON), 0 Lux with Light, B/W: 0.0001 Lux @ (F1.2, AGC ON), 0 Lux with IR; Channel 2 (4MP): Color: 0.0003 Lux @ (F1.0, AGC ON), 0 Lux with Light B/W: 0.0001 Lux @ (F1.0, AGC ON), 0 Lux with IR	4 MP: 2.8 mm to 12 mm Color: 0.0003 @ f/1.2 B/W: 0.0001 lux; 8 MP: 2.8 mm to 12 mm Color: 0.0003 lux @ f/1.7, B/W: 0.0001 lux;		
<b>LENS (FOV H x V)</b>	DC drive, CS mount sold separately	All: Motorized, autofocus 4 MP: 2.8-12 mm H FOV 114.5° to 41.8°, V FOV 59.3° to 23.6° 8 to 32 mm, H FOV 42.5° to 15.1°, V FOV 23.3° to 8.64° 8MP: 2.8 to 12 mm, H FOV 96° to 46.2°, V FOV 69.2° to 27.2°;	All: Motorized, autofocus 4 MP: 2.8-12 mm H FOV 114.5° to 41.8°, V FOV 59.3° to 23.6° 8 to 32 mm, H FOV 42.5° to 15.1°, V FOV 23.3° to 8.64° 8MP: 2.8 to 12 mm, H FOV 112.3° to 41.2°, V FOV 58° to 23.1°; 8 to 32 mm, H FOV 37° to 15°, V FOV 21° to 9°	All: Motorized, Autofocus 4MP: 2.8 mm to 12 mm, HFOV 114.5° to 41.8°, V FOV 59.3° to 23.6°; 8 mm to 32mm, H FOV 42.5° to 15.1°, V FOV 23.3° to 8.64° 12MP: 2.8 mm to 12 mm; H FOV 96° to 46.2°, V FOV 69.2° to 27.2°;	All: Motorized, Autofocus 4MP: 2.8 mm to 12 mm, HFOV 99.8° to 44.1°, VFOV 54.6° to 24.8°	All: Motorized, Autofocus 4MP: 2.8 mm to 12 mm, HFOV 99.8° to 44.1°, VFOV 54.6° to 24.8°;	Channel 1 (8MP): 10 to 50 mm horizontal FOV 36° to 13.1°, vertical FOV: 20.4° to 7.4°, diagonal FOV 41.8° to 14.9° Channel 2 (4MP): 4 mm: horizontal FOV: 89°, vertical FOV: 45°, diagonal FOV: 107°	All: Motorized, Autofocus 4MP: 2.8 mm to 12 mm, HFOV 104.2° to 44.1°, VFOV 55.3° to 24.8° 8MP: 2.8 to 12 mm, HFOV 104.8° to 44.1°, VFOV 55.3° to 24.8°		
<b>DAY/NIGHT, BLC, WDR</b>	4MP: True, Yes, 140 dB	4MP: True, Yes, 140 dB 12MP: True, Yes, Digital	4MP: True, Yes, 140 dB 8MP: True, Yes, 120 dB	4MP: True, Yes, 140 dB 12MP: True, Yes, Digital	4MP: True, Yes, 140 dB 12MP: True, Yes, Digital	4MP: True, Yes, 140 dB 8MP: True, Yes, 120 dB	4MP+8MP: True, Yes, 140 dB	4MP: True, Yes, 140 dB 8MP: True, Yes, 120 dB		
<b>IR RANGE MAX (METERS)</b>		2.8 mm to 12 mm: 98ft (30 m) 8mm to 32 mm: 164 ft (50 m)	2.8 mm to 12 mm: 132ft (40 m) 8mm to 32 mm: 197 ft (60 m)	2.8 mm to 12 mm: 98 ft (30 m) 8 mm to 32 mm: 164 ft (50 m)	2.8 mm to 12 mm: 164 ft (50 m) 8 mm to 32 mm: 330 ft (100 m)	2.8 mm to 12 mm: 164 ft (50 m)	Channel 1 (8MP): up to 120 m, Channel 2 (4MP): up to 30 m	2.8 mm to 12 mm: 98 ft (30 m)		
<b>VIDEO COMPRESSION</b>										
<b>MAX IMAGE RESOLUTION (PIXELS) &amp; FRAME RATE</b>	4 MP: (2560 x 1440), 30	4 MP: (2688 x 1520), 30 12 MP: (4000 x 3000), 20	4 MP (2560x1440), 30 8 MP (3840x2160), 30	4 MP: (2688 x 1520), 30 12 MP: (4000 x 3000), 20	4 MP: (2688 x 1520), 30 12 MP: (4000 x 3000), 20	4 MP: (2688 x 1520), 30 8 MP: (3840 x 2160), 30	4 MP: (2560 x 1440), 30 8 MP: (3840 x 2160), 24	4 MP: (2688 x 1520), 30 8 MP: (3840 x 2160), 30		
<b>AUDIO INPUT/OUTPUT</b>	1 line in, 1 line out	1 line in, 1 line out	1 line in, 1 line out	1 line in, 1 line out	1 line in, 1 line out	1 line in, 1 line out	1 line in, 1 line out	1 line in, 1 line out		
<b>ALARM INPUT/OUTPUT</b>	2 inputs, 2 outputs	1 input, 1 output	1 input, 1 output	1 input, 1 output	2 inputs, 2 outputs	2 inputs, 2 outputs	2 inputs, 2 outputs	1 input, 1 output		
<b>INTELLIGENT FUNCTIONS (DEEP LEARNING ALGORITHM)</b>	Multi-target-type Detection & Attribute Search; Area People counting & Density Control; Queue Management; Perimeter Protection, Hard Hat Detection	Multi-target-type Detection & Attribute Search; Area People counting & Density Control; Queue Management; Perimeter Protection, Hard Hat Detection	Face Picture Comparison, Multi-Target Detection, Perimeter Protection, On/Off duty detection, Queue Management, Hard Hat Detection, Regional People counting, Cross-Line People Counting, Heat Map, AIOP	Multi-target-type Detection & Attribute Search; Area People counting & Density Control; Queue Management; Perimeter Protection, Hard Hat Detection	Multi-target-type Detection & Attribute Search; Area People counting & Density Control; Queue Management; Perimeter Protection, Hard Hat Detection	Multi-target-type Detection & Attribute Search; Area People counting & Density Control; Queue Management; Perimeter Protection, Hard Hat Detection	Face Picture Comparison, Multi-Target Detection, Perimeter Protection, On/Off duty detection, Queue Management, Hard Hat Detection, Regional People counting, Cross-Line People counting, Heat Map, AIOP	Face Picture Comparison, Multi-Target Detection, Perimeter Protection, On/Off duty detection, Queue Management, Hard Hat Detection, Regional People counting, Cross-Line People counting, Heat Map, AIOP		
<b>RATINGS</b>	UL Listed	IK10, UL listed	IK10, UL listed	IP67 IK10, UL listed, -Y model:NEMA 4X (NEMA 250-2018)	P67, IK10, UL Listed, -Y model:NEMA 4X (NEMA 250-2018)	IP67, IK10, UL Listed, -Y model:NEMA 4X (NEMA 250-2018)	IP67, UL Listed, -Y model:NEMA 4X (NEMA 250-2018)	IP67 IK10, UL listed, -Y model:NEMA 4X (NEMA 250-2018)		
<b>OPERATING TEMPERATURE RANGE</b>	-30° to 60° C (-22° to 140° F)	-30° to 60° C (-22° to 140° F)	-30° to 60° C (-22° to 140° F)	-40° to 60° C (-40° to 140° F)	-40° to 60° C (-40° to 140° F)	-40° to 60° C (-40° to 140° F)	-40° to 60° C (-40° to 140° F)	-40° to 60° C (-40° to 140° F)		
<b>POWER REQUIREMENTS (MAX)</b>	12V DC, max 12W 24V AC, max 12W PoE (802.3af), max 12 W	12 VDC, max 9.96 W 24 VAC, max 12 W PoE (802.3af), max 12 W	12 VDC, max 9.96 W 24 VAC, max 12 W PoE (802.3af), max 12 W	With extra load: 12 VDC, max 13.9 W PoE (802.3af), 13.9W with extra load means that an extra device is connected to and powered by the camera	12 VDC, max 16.0 W PoE: (802.3af) max 18.0 W	12 VDC, max 22.7 W 24 VAC, max 22.3W PoE: (802.3af) max 24.7 W	12 VDC, max 22.7 W 24 VAC, max 22.3W PoE: (802.3af) max 24.7 W	12 VDC, max 24.01 W; 24VAC, max 24.01W PoE (802.3af): 25.43W	12 VDC, max 22.7 W, 24 VAC, max 22.3W, PoE (802.3af) max 24.7 W	
<b>BRACKETS</b>	WBS,PP2, CBH, CHB-HBW, CHB-HV	WML,PC130, CPM, CPM, CPM, RCM-1A8135	PC 160, RCM-VH, PM1, CM1, CPM, WML, DS-1273ZJ-160, DS-1273ZJ-160, DS-1476ZJ-Y, DS-1475ZJ-Y	DS-1473ZJ-155-YDS-1471ZJ-155-YDS-1475ZJ-YDS-1476ZJ-Y	DS-1476ZJ-YDS-1475ZJ-Y	DS-1476ZJ-Y, DS-1476ZJ-SUS, DS-1275ZJ-S-SUS, DS-1476ZJ-Y, DS-1475ZJ-SUS	CM1, PM1, DS-1275ZJ-S-SUS, DS-1476ZJ-Y, DS-1475ZJ-Y	CM1, PM1, CPM, WML, PC160		
<b>STANDARDS</b>	Complies with ONVIF (PROFILE S, PROFILE G, PROFILE T), FCC (47 CFR Part 15, Subpart B), CE-EMC (EN 55032: 2015, EN 61000-3-2: 2014, EN 61000-3-3: 2013, EN 50130-4: 2011 +A1: 2014), CE-RoHS (2011/65/EU), WEEE (2012/19/EU), Reach (Regulation (EC) No 1907/2006) Contact factory for additional details.									

## NETWORK CAMERA SMART SERIES- DEEPIVUE LPR AND COUNTING SERIES

	DEEPIVUE LICENSE PLATE RECOGNITION	DEEPIVUE LICENSE PLATE RECOGNITION	DEEPIVUE LICENSE PLATE RECOGNITION	DEEPIVUE LICENSE PLATE RECOGNITION	DEEPIVUE PEOPLE COUNTING CAMERA DUAL LENS - DEEPIVUE
<b>MODELS</b>	HX-BL7A46YP HX-BL7A46YP8	HX-BX7046WP1	HX-8A8610504	HX-DL547PHY	HX-IC682560 HX-IC682560V
<b>FORM FACTOR</b>	Outdoor Bullet	Outdoor Bullet	Outdoor TandemVu Bullet Camera	Outdoor Dome Camera	Specialty, Indoor, Outdoor
<b>MEGAPIXELS</b>	4 MP	4 MP	4 MP+8 MP (2 Lens)	4 MP	2 MP
<b>SENSOR SIZE (PROGRESSIVE SCAN CMOS)</b>	1/1.8"	1/1.8"	4MP+8MP: 1/1.8" +1/2"	4MP: 1/1.8"	1/2.7"
<b>MIN. ILLUMINATION (LUX)</b>	Color: 0.002 @ f/1.2 B/W: 0 with IR	Color: 0.0005 @ f/1.2; B/W: 0.0001 @ f/1.2, 0 Lux with IR	Channel 1 (8MP): Color: 0.0003 Lux @ (F1.2, AGC ON), 0 Lux with Light, B/W: 0.0001 Lux @ (F1.2, AGC ON), 0 Lux with IR; Channel 2 (4MP): Color: 0.0003 Lux @ (F1.0, AGC ON), 0 Lux with Light B/W: 0.0001 Lux @ (F1.0, AGC ON), 0 Lux with IR	4 MP: 2.8 mm to 12 mm Color: 0.0003 @ f/1.2 B/W: 0.0001 lux;	Color: 0.005 lux @ f/2.0, AGC ON B/W: 0.001 lux @ f/2.0, AGC ON
<b>LENS (FOV H X V)</b>	-ZHSY: 2.8 to 12 mm (H 103.3° to 38.6°, V 54.2° to 21.9°) @ f/1.2 -ZHSY: 8 to 32mm (H 42.5° to 13.4°, V 23.4° to 7.7°) @ f/1.6 All: motorized, autofocus	-HSY: 11 to 40 mm (H 39.1° to 12.1°, V 21.4° to 6.8°) @ f/1.2	Channel 1 (8MP): 10 to 50 mm horizontal FOV 36° to 13.1°, vertical FOV: 20.4° to 7.4°, diagonal FOV 41.8° to 14.9° Channel 2 (4MP): 4 mm: horizontal FOV: 89°, vertical FOV: 45°, diagonal FOV: 107°	All: Motorized, Autofocus 4MP: 2.8 mm to 12 mm, HFOV 104.2° to 44.1°, VFOV 55.3° to 24.8°	All: Motorized, Autofocus 4MP: 2.8 mm to 12 mm, HFOV 104.2° to 44.1°, VFOV 55.3° to 24.8°
<b>DAY/NIGHT, BLC, WDR</b>	True, Yes, 140 dB	True, Yes, 140 dB	4MP+8MP: True, Yes, 140 dB	4MP: True, Yes, 140 dB 8MP: True, Yes, 120 dB	True, Yes, digital
<b>IR RANGE MAX (METERS)</b>	-ZHSY 2.8-12 mm: 50 m -ZHSY 8-32 mm: 100 m	120 m	Channel 1 (8MP): up to 120 m, Channel 2 (4MP): up to 30 m	2.8 mm to 12 mm: 98 ft (30 m)	6 m
<b>VIDEO COMPRESSION</b>	H.265+/H.265// H.264+/H.264/MJPEG	H.265+/H.265// H.264+/H.264	H.265+/H.265// H.264+/H.265	H.265+/H.265// H.264+/H.266	H.265+/H.265// H.264+/H.264/MJPEG
<b>MAX. IMAGE RESOLUTION (PIXELS) AND FRAME RATE</b>	2688 x 1520, 30 fps	4 MP (2688x1520), 30	4 MP: (2560 x 1440), 30, 8 MP: (3840 x 2160), 24	4 MP: (2688 x 1520), 30	2 MP (1920x1080), 25
<b>AUDIO INPUT/OUTPUT</b>	IN 1-line 1 / Out 1-line out	IN: 1 line in / OUT: 1 Line out	1 line in, 1 line out	1 line in, 1 line out	IN: 1 line/mic OUT: 1 line
<b>ALARM INPUT/OUTPUT</b>	2/2	2/2	2/2	2/2	1/1
<b>RATINGS</b>	IP67, UL/cUL Listed	IP66, UL/cUL Listed	IP67, UL Listed, -Y model:NEMA 4X (NEMA 250-2018)	IP67 IK10, UL listed, -Y model:NEMA 4X (NEMA 250-2018)	IP67, UL/cUL Listed
<b>OPERATING TEMPERATURE RANGE</b>	-40 to 60 °C (-40 to 140° F)	-40 to 65 °C (-40 to 149° F)	-40° to 60° C (-40° to 140° F)	-40° to 60° C (-40° to 140° F)	-30 to 45 °C (-22 to 133° F)
<b>POWER REQUIREMENTS (MAX.)</b>	12 VDC, PoE+ (802.3af), 16.5 W	24 VDC, 24VAC, PoE (802.3af), 24.6 W	12 VDC, max 22.7 W, 24 VAC, max 22.3W, PoE (802.3af) max 24.7 W	13 VDC, max 22.7 W, 24 VAC, max 22.3W, PoE (802.3af) max 24.7 W	12 VDC, 8 W
<b>BRACKETS</b>	PM1/CM1/PM-LPR	WBL	CM1, PM1, DS-1275ZJ-S-SUS, DS-1476ZJ-Y, DS-1475ZJ-Y	CM1, PM1, CPM, WML, PC160	

# Thermal Cameras



Hikvision's thermal cameras deliver the best in thermal imaging for enhanced perimeter protection, temperature monitoring, cigarette smoke detection, and more. Cameras include a range of features, including a white strobe light, a speaker for automated voice alarms, and improved human and vehicle filters. Thermal cameras are well equipped for temperature exception monitoring to detect a fire early for extraordinary asset protection. Thermal cameras provide clear video and images and are unaffected by rain, smog, and dust.

## APPLICATIONS



Villas / Gated Communities



Warehouses

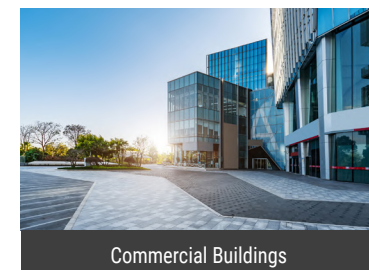

Commercial Buildings



Construction Sites and Yards



Solar Farms



Waste Recycling Facilities

## FEATURES

- Superior Nighttime Visibility
- Outstanding Intrusion Detection with Alarms and Video Verification
- VCAs like Line Crossing, Intrusion, Region Entrance/Exit Detection
- Reliable Temperature Exception Alarm Function
- Detect and Locate Fires Early with Advanced Fire Detection

## THERMAL-OPTICAL CAMERAS - HEATPRO

	NETWORK CAMERA Bi-Spectrum		NETWORK CAMERA Bi-Spectrum			NETWORK CAMERA Bi-Spectrum		NETWORK CAMERA Bi-Spectrum			
											
<b>Series</b>	Thermal-Optical Cameras - HeatPro		Thermal-Optical Cameras - HeatPro			Thermal-Optical Cameras - HeatPro		Thermal-Optical Cameras - HeatPro			
<b>Model</b>	HX-TD12282 HX-TD12283		HX-TD26283 HX-TD26287 HX-TD262810			HX-TD12282 HX-TD12283		HX-TD26283 HX-TD26287			
<b>FORM FACTOR</b>	Outdoor Turret		Outdoor Bullet			Outdoor Turret		Outdoor Bullet			
<b>Thermal</b>	<b>THERMAL PIXELS, PITCH, SENSOR</b>		256x192, 12 µm, Vanadium Oxide UFPA			256x192, 12 µm, Vanadium Oxide UFPA		256x192, 12 µm, Vanadium Oxide UFPA			
	<b>SPECTRAL RESPONSE, NETD</b>		8 to 14 µm, < 40 mk @ 25 °C			8 to 14 µm, < 40 mk @ 25 °C			8 to 14 µm, < 40 mk @ 25 °C		
	<b>LENS FOCAL LENGTH</b>		2.1mm	3.6 mm	3.6 mm	6.9 mm	9.7mm	2.1 mm	3.6mm	3.6 mm	6.9 mm
	<b>FIELD OF VIEW (HXV)</b>		(90.0°x65.4°)	(50.0°x37.3°)	(50.0°x37.2°)	(25.0°x18.7°)	(18°x13.5°)	(90.0°x65.4°)	(50.0°x37.3°)	(50.0°x37.2°)	(25.0°x18.7°)
<b>Optical</b>	<b>IFOV (MRAD), MIN. FOCUS DISTANCE</b>		5.71, 0.1 m	3.33, 0.4 m	3.33, 0.5 m	1.74, 1 m	1.24, 1.5 m	5.71, 0.1 m	3.33, 0.5 m	3.33, 0.5 m	1.74, 1 m
	<b>OPTICAL SENSOR</b>		4 MP, 1/2.7" CMOS		4 MP, 1/2.7" CMOS			4 MP, 1/2.7" CMOS		4 MP, 1/2.7" CMOS	
	<b>FRAME RATE @ RESOLUTION</b>		50 Hz: 25 fps (2688 × 1520, 1920 × 1080, 1280 × 720) 60 Hz: 30 fps (2688 × 1520, 1920 × 1080, 1280 × 720)		50 Hz: 25 fps (2688 × 1520, 1920 × 1080, 1280 × 720) 60 Hz: 30 fps (2688 × 1520, 1920 × 1080, 1280 × 720)			50 Hz: 25 fps (2688 × 1520, 1920 × 1080, 1280 × 720) 60 Hz: 30 fps (2688 × 1520, 1920 × 1080, 1280 × 720)		50 Hz: 25 fps (2688 × 1520, 1920 × 1080, 1280 × 720) 60 Hz: 30 fps (2688 × 1520, 1920 × 1080, 1280 × 720)	
	<b>MIN. ILLUMINATION (LUX)</b>		Color: 0.0176 @ f/2.25, AGC ON B/W: 0 with IR		Color: 0.0176 @ f/2.25, AGC ON B/W: 0 with IR			Color: 0.0176 @ f/2.25, AGC ON B/W: 0 with IR		Color: 0.0176 @ f/2.25, AGC ON B/W: 0 with IR	
<b>Temperature Measurement</b>	<b>LENS, FIELD OF VIEW (HXV)</b>		2.2 mm (117.8° × 70.4°)	4.3 mm (84° × 43.1°)	4 mm (84° × 44.8°)	8mm (39.42° × 22.14°)	8mm (39.42° × 22.14°)	2.2 mm (117.8° × 70.4°)	4.3 mm (84° × 43.1°)	4.3 mm (84° × 43.1°)	6.4mm (53° × 28°)
	<b>IR RANGE MAX (METERS)</b>		15		30			15		30	
	<b>TEMPERATURE MEASUREMENT ACCURACY</b>		±8°C (±14.4°F)		±8°C (±14.4°F)			Max(±2°C, ±2%)		Max(±2°C, ±2%)	
<b>TEMPERATURE MEASUREMENT RANGE</b>		-20~150° C (-4°F to 302°F)		-20~150° C (-4°F to 302°F)			-20~550°C (-4°F to 1022°F)		-20~550°C (-4°F to 1022°F)		
<b>VIDEO COMPRESSION</b>		H.265/H.264		H.265/H.264			H.265+/H.265/H.264		H.265+/H.265/H.264		
<b>IMAGE ENHANCEMENT</b>		Image Fusion, PIP, 120 dB WDR, Adaptive AGC, DDE, 3D DNR, 15 Palettes		Image Fusion, PIP, 120 dB WDR, Adaptive AGC, DDE, 3D DNR, 15 Palettes			Image Fusion, PIP, 120 dB WDR, Adaptive AGC, DDE, 3D DNR, 15 Palettes		Image Fusion, PIP, 120 dB WDR, Adaptive AGC, DDE, 3D DNR, 15 Palettes		
<b>ALARM ON TEMPERATURE</b>		Monitor 10 points, 10 regions and 1 line		Monitor 10 points, 10 regions and 1 line within			Monitor 10 points, 10 regions and 1 line within		Monitor 10 points, 10 regions and 1 line within		
<b>ALARM I/O, AUDIO I/O</b>		1/1, 1/1		2/2, 1/1			1/1, 1/1		1/1, 1/1		
<b>RATINGS</b>		IP66, UL/cUL Listed		IP66, UL/cUL Listed			IP66, UL/cUL Listed		IP66, UL/cUL Listed		
<b>OPERATING TEMPERATURE RANGE</b>		-40 to 65 °C (-40 to 149 °F)		-40 to 65 °C (-40 to 149 °F)			-40 to 65 °C (-40 to 149 °F)		-40 to 65 °C (-40 to 149 °F)		
<b>POWER REQUIREMENTS (MAX.)</b>		24VAC, 12 VDC, PoE (802.3af)		24VAC, 12 VDC, PoE (802.3af)			24VAC, 12 VDC, PoE (802.3af)		24VAC, 12 VDC, PoE (802.3af)		
<b>BRACKETS</b>		CPM+PC140,WML+PC140,PM,CM,CB135		PM,CM,CB130			CPM+PC140,WML+PC140,PM,CM,CB135		PM,CM,CB130		

## THERMAL-OPTICAL CAMERAS

NETWORK CAMERA Bi-Spectrum, Medium Res	
	
Thermal-Optical Cameras	
Outdoor Bullet	
<b>THERMAL PIXELS, PITCH, SENSOR</b>	
384x288, 17 µm, Vanadium Oxide UFPA	
<b>SPECTRAL RESPONSE, NETD</b>	
8 to 14 µm, < 35 mk @ 25 °C	
<b>LENS FOCAL LENGTH</b>	9.7 mm   15 mm   25mm
<b>FIELD OF VIEW (HXV)</b>	(37.5°x 28.5°)   (24.5°x 18.5°)   (14.9° × 11.2°)
<b>IFOV (MRAD), MIN. FOCUS DISTANCE</b>	1.75, 1.0 m   1.13, 2.5 m   0.68, 25 m
<b>OPTICAL SENSOR</b>	
4 MP, 1/2.7" CMOS	
<b>FRAME RATE @ RESOLUTION</b>	
50 Hz: 25 fps (2688 × 1520, 1920 × 1080, 1280 × 720) 60 Hz: 30 fps (2688 × 1520, 1920 × 1080, 1280 × 720)	
<b>MIN. ILLUMINATION (LUX)</b>	
0.0089 @ f/1.6, AGC ON B/W: 0 with IR	
<b>LENS, FIELD OF VIEW (HXV)</b>	6 mm (51.7°x28°)   12 mm (25.25° × 14.44°)   14 mm (20.59° × 11.73°)
<b>IR RANGE MAX (METERS)</b>	50   100
<b>TEMPERATURE MEASUREMENT ACCURACY</b>	
±8°C (±14.4°F)	
<b>TEMPERATURE MEASUREMENT RANGE</b>	
-20~150°C (-4°F to 302°F)	
<b>VIDEO COMPRESSION</b>	
H.265+/H.265/H.264+/H.264/MJPEG	
<b>IMAGE ENHANCEMENT</b>	
Image Fusion, PIP, 120 dB WDR, Adaptive AGC, DDE, 3D DNR, 15 Palettes	
<b>ALARM ON TEMPERATURE</b>	
Monitor 10 points, 10 regions and 1 line within	
<b>ALARM I/O, AUDIO I/O</b>	
2/2, 1/1	
<b>RATINGS</b>	
IP66, UL/cUL Listed	
<b>OPERATING TEMPERATURE RANGE</b>	
-40 to 65 °C (-40 to 149 °F)	
<b>POWER REQUIREMENTS (MAX.)</b>	
*12 VDC, 24V AC, PoE (802.3af), 9.5 W (20 W with De-icing Heater On)*	
<b>BRACKETS</b>	
PM,CM,CB130	

## THERMAL PTZ CAMERAS

Bi-Spectrum, Thermography	
	
Thermal-Optical - HeatPro	
Outdoor Bullet	
<b>THERMAL PIXELS, PITCH, SENSOR</b>	
256 × 192, 12 µm, Vanadium Oxide UFPA	
<b>SPECTRAL RESPONSE, NETD</b>	
8 to 14 µm, < 35 mk @ 25 °C	
<b>FRAME RATE @ RESOLUTION</b>	
25fps@256x192	
<b>LENS FOCAL LENGTH</b>	
10mm	
<b>FIELD OF VIEW (H°XV°)</b>	
18°x13.5°	
<b>IFOV (MRAD), MIN. FOCUS DISTANCE</b>	
1.2, 1.2m	
<b>OPTICAL SENSOR</b>	
4MP, 1/2.8" CMOS	
<b>FRAME RATE @ RESOLUTION</b>	
50 Hz: 25 fps (2688 × 1520, 1920 × 1080, 1280 × 720) 60 Hz: 30 fps (2688 × 1520, 1920 × 1080, 1280 × 720)	
<b>MIN. ILLUMINATION (LUX) WITHOUT IR</b>	
Color: 0.005 Lux @ (F1.3, AGC ON) B/W: 0.001 Lux @ (F1.3, AGC ON)	
<b>LENS, FIELD OF VIEW (HXV)</b>	
4.8-153mm (58.4° × 33.8° to 2.14° × 1.2°)	
<b>IR RANGE MAX (METERS)</b>	
100m	
<b>TOTAL ZOOM</b>	
32x	
<b>PAN, TILT RANGE</b>	
Pan: 360° Continuous Rotate Tilt: From -20° to +90° (auto flip)	
<b>MAX. PRESETS, TOURS, PATTERNS</b>	
300 presets; 8 patrols; Up to 32 Presets Per Patrol; 4 patterns; More Than 10 Minutes Per Pattern;	
<b>TEMPERATURE MEASUREMENT ACCURACY</b>	
Max(±2°C, ±2%)	
<b>TEMPERATURE MEASUREMENT RANGE</b>	
-20~550°C (-4°F to 1022°F)	
<b>VIDEO COMPRESSION</b>	
Image Fusion, PIP, 120db WDR, Adaptive AGC, DDE, 3D DNR, 15 Palettes	
<b>ALARM ON TEMPERATURE</b>	
Monitor 10 Points, 10 Regions and 1 Line	
<b>ALARM I/O, AUDIO I/O</b>	
7/2, 1/1	
<b>RATINGS</b>	
IP66 Standard TVS 6000V lightning protection, surge protection, voltage transient protection	
<b>OPERATING TEMPERATURE RANGE</b>	
-40 °C to 65 °C (-40 °F to 149 °F)	
<b>POWER REQUIREMENTS (MAX.)</b>	
24 V AC ± 25% Hi-PoE	
<b>BRACKETS</b>	
JBPW-L, PMP+WMP-L, WMP-L	

### Footnotes

Integration Note: All models on this page are ONVIF Profile S and G conformant and support RTSP, ISAPI (RESTful), Hikvision SDK and third party VMS.  
1. Smart Suite: Refer to Data Sheet. Only available in VCA + Temperature Alarm mode.  
2. Fire detection is only available in Temperature Alarm + Fire Detection mode.



# Performance IP Cameras



Hikvision's Performance Series Products are a great solution for performance on a budget. Equipped with key Smart Pro features, these products deliver greater flexibility with select feature sets, and several models are available in an optional black finish. A selection of performance cameras include DarkFighter technology to enhance performance in low light and ColorVu technologies with Smart Hybrid Lighting.

## APPLICATIONS

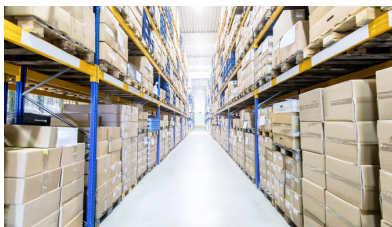

Office Buildings, Warehouses and Factories



Parking Lots











Residential

## FEATURES

- 2nd Gen AcuSense provides real-time threat detection that distinguishes people and vehicles from other targets, helping you focus on key events instead of responding to false alarms.
- Motion Detection 2.0 features our upgraded functionality to focus on human and vehicle events with instant alarms and handy search functions.
- EXIR 2.0 (EXtended InfraRed) technology uses the latest manufacturing components and techniques to improve low light performance, efficiency and lifetime of the IR device.
- Powered by DarkFighter technology in some Performance Series cameras improves video quality in low light conditions.
- Hikvision's H.265+ video compression technology captures video using a decreased bitrate, reducing bandwidth requirements and storage costs.













## SMART HYBRID LIGHT CAMERAS WITH COLORVU

								
<b>MODEL</b>	HX-BL48G2LI2 HX-BL48G2LI4*	HX-LB48G2LI2 HX-LB48G2LI4*	HX-OD48G2LI2 HX-OD48G2LI4	HX-TR48G2LI2 HX-TR48G2LI4	HX-BL48G2LIZ	HX-BL88G2LIZ	HX-OD48G2LIZ	HX-OD88G2LIZ
<b>FORM FACTOR</b>	Fixed Lens Bullet	Fixed Lens Long Bullet	Fixed Lens Dome	Fixed Lens Turret	Verifocal Bullet	Verifocal Bullet	Verifocal Dome	Verifocal Dome
<b>MEGAPIXELS</b>	4MP	4MP	4MP	4MP	4MP	8MP	4MP	8MP
<b>SENSOR SIZE (PROGRESSIVE SCAN CMOS)</b>	1/3" Progressive Scan CMOS	1/3" Progressive Scan CMOS	1/3" Progressive Scan CMOS	1/3" Progressive Scan CMOS	1/1.8" Progressive Scan CMOS	1/1.8" Progressive Scan CMOS	1/1.8" Progressive Scan CMOS	1/1.8" Progressive Scan CMOS
<b>MIN. ILLUMINATION (LUX)</b>	Color: 0.001 Lux @ (F1.0, AGC ON), 0 Lux with light	Color: 0.001 Lux @ (F1.0, AGC ON), 0 Lux with light	Color: 0.001 Lux @ (F1.0, AGC ON), 0 Lux with light	Color: 0.001 Lux @ (F1.0, AGC ON), 0 Lux with light	Color: 0.001 Lux @ (F1.2, AGC ON), 0 Lux with light	Color: 0.0028 Lux @ (F1.2, AGC ON), 0 Lux with light	Color: 0.001 Lux @ (F1.2, AGC ON), 0 Lux with light	Color: 0.0028 Lux @ (F1.2, AGC ON), 0 Lux with light
<b>FOCAL LENGTH &amp; FOV</b>	2.8 mm, horizontal FOV 100.2°, vertical FOV 54.7°, diagonal FOV 119.7°, 4 mm, horizontal FOV 81.1°, vertical FOV 44.7°, diagonal FOV 94.6°	*2.8 mm, horizontal FOV 100.2°, vertical FOV 54.7°, diagonal FOV 119.7°, 4 mm, horizontal FOV 81.1°, vertical FOV 44.7°, diagonal FOV 94.6°	2.8 mm, horizontal FOV 100.2°, vertical FOV 54.7°, diagonal FOV 119.7°, 4 mm, horizontal FOV 81.1°, vertical FOV 44.7°, diagonal FOV 94.6°	2.8 mm, horizontal FOV 100.2°, vertical FOV 54.7°, diagonal FOV 119.7°, 4 mm, horizontal FOV 81.1°, vertical FOV 44.7°, diagonal FOV 94.6°	2.7 to 13.5 mm, horizontal FOV 114.6° to 41.8°, vertical FOV 59.3° to 23.6°, diagonal FOV 141.3° to 48.1°	2.7 to 13.5 mm, horizontal FOV 114.6° to 41.8°, vertical FOV 59.3° to 23.6°, diagonal FOV 141.3° to 48.1°	2.7 to 13.5 mm, horizontal FOV 114.6° to 41.8°, vertical FOV 59.3° to 23.6°, diagonal FOV 141.3° to 48.1°	2.7 to 13.5 mm, horizontal FOV 114.6° to 41.8°, vertical FOV 59.3° to 23.6°, diagonal FOV 141.3° to 48.1°
<b>SUPPLEMENT LIGHT TYPE</b>	IR, White Light	IR, White Light	IR, White Light	IR, White Light	IR, White Light	IR, White Light	IR, White Light	IR, White Light
<b>SUPPLEMENT LIGHT RANGE</b>	Up to 131ft	Up to 131ft	Up to 131ft	Up to 131ft	Up to 196ft	Up to 196ft	Up to 131ft	Up to 131ft
<b>SMART SUPPLEMENT LIGHT</b>	Yes	Yes	Yes	Yes	Yes	Yes	Yes	Yes
<b>IR WAVELENGTH</b>	850nm	850nm	850nm	850nm	850nm	850nm	850nm	850nm
<b>VISUAL ALARM/BI MIC/BI SPK</b>	Built-in Microphone	Audio Line in/out	Built-in mic + audio line in/out	Built-in mic + audio line in/out	audio line in/out	Audio Line in/out	Built-in mic + audio line in/out	Built-in mic + audio line in/out
<b>VIDEO COMPRESSION</b>	Main stream: H.265/H.264/H.264+/H.265+, Sub-stream: H.265/H.264/MJPEG, Third stream: H.265/H.264, Fourth stream: H.265/H.264/MJPEG, *The third stream and the fourth stream are supported under certain settings	Main stream: H.265/H.264/H.264+/H.265+, Sub-stream: H.265/H.264/MJPEG, Third stream: H.265/H.264, Fourth stream: H.265/H.264/MJPEG, *The third stream and the fourth stream are supported under certain settings	Main stream: H.265/H.264/H.264+/H.265+, Sub-stream: H.265/H.264/MJPEG, Third stream: H.265/H.264, Fourth stream: H.265/H.264/MJPEG, *The third stream and the fourth stream are supported under certain settings.	Main stream: H.265/H.264/H.264+/H.265+, Sub-stream: H.265/H.264/MJPEG, Third stream: H.265/H.264, Fourth stream: H.265/H.264/MJPEG, *The third stream and the fourth stream are supported under certain settings	Main stream: H.265/H.264/H.264+/H.265+, Sub-stream: H.265/H.264/MJPEG, Third stream: H.265/H.264, Fourth stream: H.265/H.264/MJPEG, *Third stream and fourth stream are supported under certain settings	Main stream: H.265/H.264/H.264+/H.265+, Sub-stream: H.265/H.264/MJPEG, Third stream: H.265/H.264, Fourth stream: H.265/H.264, Fourth stream: H.265/H.264/MJPEG, *Third stream and fourth stream are supported under certain settings.	Main stream: H.265/H.264/H.264+/H.265+, Sub-stream: H.265/H.264/MJPEG, Third stream: H.265/H.264, Fourth stream: H.265/H.264, Fourth stream: H.265/H.264/MJPEG, *Third stream and fourth stream are supported under certain settings	Main stream: H.265/H.264/H.264+/H.265+, Sub-stream: H.265/H.264/MJPEG, Third stream: H.265/H.264, Fourth stream: H.265/H.264, Fourth stream: H.265/H.264/MJPEG, *Third stream and fourth stream are supported under certain settings
<b>RATINGS</b>	IP67	IP67	IP67, IK10	IP67	IP67, IK10	IP67, IK10	IP67, IK10	IP67, IK10
<b>BUILT-IN HEATER</b>	No	No	No	No	No	No	No	No
<b>OPERATING TEMPERATURE RANGE</b>	-30 °C to 60 °C (-22 °F to 140 °F). Humidity 95% or less (non-condensing)	-30 °C to 60 °C (-22 °F to 140 °F). Humidity 95% or less (non-condensing)	-30 °C to 60 °C (-22 °F to 140 °F). Humidity 95% or less (non-condensing)	-30 °C to 60 °C (-22 °F to 140 °F). Humidity 95% or less (non-condensing)	-30 °C to 60 °C (-22 °F to 140 °F). Humidity 95% or less (non-condensing)	-30 °C to 60 °C (-22 °F to 140 °F). Humidity 95% or less (non-condensing)	-30 °C to 60 °C (-22 °F to 140 °F). Humidity 95% or less (non-condensing)	-30 °C to 60 °C (-22 °F to 140 °F). Humidity 95% or less (non-condensing)
<b>POWER REQUIREMENTS (MAX.)</b>	12 VDC ± 25%, 0.7 A, max. 8.5 W, Ø 5.5 mm coaxial power plug, reverse polarity protection, PoE: IEEE 802.3af, Class 3, max. 10 W	12 VDC ± 25%, 0.66 A, max. 8 W, Ø 5.5 mm coaxial power plug, reverse polarity protection, PoE: IEEE 802.3af, Class 3, max. 10 W	12 VDC ± 25%, 0.6 A, max. 7.2 W, Ø 5.5 mm coaxial power plug, reverse polarity protection, PoE: IEEE 802.3af, Class 3, max. 8.5 W	12 VDC ± 25%, 0.66 A, max. 8 W, Ø 5.5 mm coaxial power plug, reverse polarity protection, PoE: IEEE 802.3af, Class 3, max. 10 W	12 VDC ± 25%, 1.21 A, max. 14.5 W, Ø 5.5 mm coaxial power plug, reverse polarity protection, PoE: IEEE 802.3at, Class 4, max. 18 W	12 VDC ± 25%, 1.21 A, max. 14.5 W, Ø 5.5 mm coaxial power plug, reverse polarity protection, PoE: IEEE 802.3at, Class 4, max. 18 W	12 VDC ± 25%, 1.0 A, max. 12 W, Ø 5.5 mm coaxial power plug, reverse polarity protection, PoE: IEEE 802.3at, Class 4, max. 14 W	12 VDC ± 25%, 1.05 A, max. 12.6 W, Ø 5.5 mm coaxial power plug, reverse polarity protection, PoE: IEEE 802.3at, Class 4, max. 15 W
<b>BRACKETS</b>	CBXS	PM, CM	CPM + PC120, CB120, PM, WMS + PC120, CM	CM, CPM + PC130T, WML + PC130T, CB130T, ABM, PM	CB130, CM, PM	CB30, CM, PM	CB140-DM45, SRSL, PM, CPME	CPME, SRSL, PM, CB140-DM45
<b>BRACKETS</b>	PC155, WML, CPM, RCM-5	PM-LPR	PC135H, WML, CPM, PM1, CM1	CM1, PC155, WML, PM1	CB130, PM	PC120, CB120, WMS, CPM	PC140, CB140PT, CPM, WML	CBS, PM, CM



REGULAR IR PERFORMANCE IP CAMERAS

											
<b>MODEL</b>	HX-D12Z2S HX-D15Z2S HX-D18Z2S	HX-B12Z2S HX-B15Z2S HX-B18Z2S	HX-TZ15F2S HX-TZ18F2S	HX-D14Z2HS HX-D18Z2HS	HX-B14Z2HS HX-B18Z2HS	HX-D12F2S HX-D12F6S HX-D15F2S HX-D15F2SB HX-D15F4S HX-D15F6S HX-D18F2S HX-D18F2SB HX-D18F4S HX-D18F6S	HX-T12F6S HX-T15F2S HX-T15F4S HX-T15F6S HX-T18F2S HX-T18F2SB HX-T18F4S HX-T18F6S	HX-B12F2S HX-B12F4S HX-B12F6S HX-B15F2S HX-B15F4S HX-B15F6S HX-B18F2S HX-B18F4S HX-B18F6S	HX-LB12F6S HX-LB12F12S HX-LB15F2S HX-LB15F4S HX-LB15F12S HX-LB18F2S HX-LB18F4S HX-LB18F12S	HX-T15F2SL HX-T15F4SL HX-T15F6SL	HX-LB15F2SL HX-LB15F4SL HX-LB15F6SL
<b>FORM FACTOR</b>	Outdoor VF Dome	Outdoor VF Bullet	Outdoor VF Turret	Outdoor Varifocal Anti-Corrosion Dome	Outdoor Varifocal Anti-Corrosion Bullet	Outdoor Dome	Outdoor Turret	Outdoor Mini Bullet	Outdoor Long Bullet	Outdoor Turret	Outdoor Long Bullet
<b>MEGAPIXELS</b>	2/5/8 MP	2/5/8 MP	5/8 MP	4/8 MP	4/8 MP	2/5 MP	2/5/8 MP	2/5/8 MP	2/5/8 MP	5 MP	5 MP
<b>SENSOR SIZE (PROGRESSIVE SCAN CMOS)</b>	2 MP: 1/2.8" 5 MP: 1/2.7" 8 MP: 1/1.8"	2 MP: 1/2.8" 5 MP: 1/2.7" 8 MP: 1/1.8"	5 MP: 1/2.7" 8 MP: 1/1.8"	4 MP: 1/1.8" 8 MP: 1/1.8"	4 MP: 1/1.8" 8 MP: 1/1.8"	2 MP: 1/2.8" 5 MP: 1/2.7"	2 MP: 1/2.8" 5 MP: 1/2.7" 8 MP: 1/1.8"	2 MP: 1/2.8" 5 MP: 1/2.7" 8 MP: 1/1.8"	2 MP: 1/2.8" 5 MP: 1/2.7" 8 MP: 1/1.8"	1/2.7"	1/2.7"
<b>MIN. ILLUMINATION (LUX)</b>	2MP: 0.002 Lux@f/1.4 5MP: 0.003 Lux @f/1.6 8MP: 0.003 Lux @f/1.6	2MP: 0.002 Lux@f/1.4 5MP: 0.002 Lux @f/1.4 8MP: 0.003 Lux @f/1.6	5MP: 0.002 Lux @f/1.4 8MP: 0.003 Lux @f/1.6	4MP: 0.0014 Lux @f/1.4 8MP: 0.0014 Lux @f/1.4	4MP: 0.0014 Lux @f/1.4 8MP: 0.0014 Lux @f/1.4	2MP: 0.002 Lux@f/1.4 5MP: 0.003 Lux @f/1.4	2MP: 0.002 Lux@f/1.4 5MP: 0.003 Lux @f/1.4 8MP: 0.003 Lux @f/1.6	2MP: 0.002 Lux@f/1.4 5MP: 0.003 Lux @f/1.4 8MP: 0.003 Lux @f/1.6	2MP: 0.002 Lux@f/1.4 5MP: 0.003 Lux @f/1.4 8MP: 0.003 Lux @f/1.6	0.003 Lux @f/1.4	0.003 Lux @f/1.4
<b>LENS (FOV HVX)</b>	2.7mm to 13.5mm 2 MP: H: 112.5° to 34°, V: 57.2° to 18.9° 5 MP: H: 101° to 31°, V: 72.2° to 23.4° 8 MP: H: 108.1° to 45.5°, V: 58.4° to 25.7°	2.7mm to 13.5mm 2 MP: H: 112.5° to 34°, V: 57.2° to 18.9° 5 MP: H: 101° to 31°, V: 72.2° to 23.4° 8 MP: H: 108.1° to 45.5°, V: 58.4° to 25.7°	2.7mm to 13.5mm 5 MP: H: 101° to 31°, V: 72.2° to 23.4° 8 MP: H: 108.1° to 45.5°, V: 58.4° to 25.7°	2.8 to 12 mm 4 MP: H: 107° to 40°, V: 56° to 22° 8 MP: H: 112° to 41°, V: 58° to 23°	2.8 to 12 mm 4 MP: H: 107° to 40°, V: 56° to 22° 8 MP: H: 112° to 41°, V: 58° to 23°	2.8mm, 4mm, 6mm 2MP: 2.8 mm, H: 107°, V: 57° 4 mm, H: 86°, V: 47° 6 mm, H: 55°, V: 29° 5MP: 2.8 mm, H: 97°, V: 71° 4 mm, H: 78°, V: 58° 6 mm, H: 44°, V: 34° 8MP: 2.8 mm, H: 111°, V: 59° 4 mm, H: 87°, V: 47° 6 mm, H: 51°, V: 28°	2.8mm, 4mm, 6mm 2MP: 2.8 mm, H: 107°, V: 57° 4 mm, H: 86°, V: 47° 6 mm, H: 55°, V: 29° 5MP: 2.8 mm, H: 97°, V: 71° 4 mm, H: 78°, V: 58° 6 mm, H: 44°, V: 34° 8MP: 2.8 mm, H: 111°, V: 59° 4 mm, H: 87°, V: 47° 6 mm, H: 51°, V: 28°	2.8mm, 4mm, 6mm 2MP: 2.8 mm, H: 107°, V: 57° 4 mm, H: 86°, V: 47° 6 mm, H: 55°, V: 29° 5MP: 2.8 mm, H: 97°, V: 71° 4 mm, H: 78°, V: 58° 6 mm, H: 44°, V: 34° 8MP: 2.8 mm, H: 111°, V: 59° 4 mm, H: 87°, V: 47° 6 mm, H: 51°, V: 28° 12 mm, H: 24°, V: 14°	2.8mm, 4mm, 6mm, 12mm 2MP: 2.8 mm, H: 107°, V: 57° 4 mm, H: 86°, V: 47° 6 mm, H: 55°, V: 29° 12 mm, H: 25°, V: 14° 5MP: 2.8 mm, H: 97°, V: 71° 4 mm, H: 78°, V: 58° 6 mm, H: 44°, V: 34° 12 mm, H: 23°, V: 18° 8MP: 2.8 mm, H: 111°, V: 59° 4 mm, H: 87°, V: 47° 6 mm, H: 51°, V: 28° 12 mm, H: 24°, V: 14°	2.8mm, 4mm, 6mm 2.8 mm, H: 97°, V: 71° 4 mm, H: 78°, V: 58° 6 mm, H: 44°, V: 34°	2.8mm, 4mm, 6mm 2.8 mm, H: 97°, V: 71° 4 mm, H: 78°, V: 58° 6 mm, H: 44°, V: 34°
<b>DAY/NIGHT, BLC, WDR</b>	True, Yes, 120 dt	True, Yes, 120 dt	True, Yes, 120 dt	True, Yes, 140 dB(8MP)/120 dB(4MP)	True, Yes, 140 dB(8MP)/120 dB(4MP)	True, Yes, 120 dt	True, Yes, 120 dt	True, Yes, 120 dt	True, Yes, 120 dt	True, Yes, 120 dt	True, Yes, 120 dt
<b>IR RANGE MAX (METERS)</b>	40 m	60 m	40 m	40 m	60 m	40 m	40 m	40 m	90m	40 m	60m
<b>VISUAL ALARM/BI MIC/BI SPK</b>	-	-	-	-	-	-	-	-	-	Yes/Yes/Yes	Yes/Yes/Yes
<b>VIDEO COMPRESSION</b>	H.265+/H.265/H.264+/H.264/MJPEG	H.265+/H.265/H.264+/H.264/MJPEG	H.265+/H.265/H.264+/H.264/MJPEG	H.265+/H.265/H.264+/H.264/MJPEG	H.265+/H.265/H.264+/H.264/MJPEG	H.265+/H.265/H.264+/H.264/MJPEG	H.265+/H.265/H.264+/H.264/MJPEG	H.265+/H.265/H.264+/H.264/MJPEG	H.265+/H.265/H.264+/H.264/MJPEG	H.265+/H.265/H.264+/H.264/MJPEG	H.265+/H.265/H.264+/H.264/MJPEG
<b>MAX. IMAGE RESOLUTION (PIXELS) AND FRAME RATE</b>	2 MP (1920x1080) @60 fps 5 MP (2688x1520) @20 fps 8 MP (3840x2160) @20 fps	2 MP (1920x1080) @60 fps 5 MP (2592x1944) @20 fps 8 MP (3840x2160) @20 fps	5 MP (2592x1944) @20 fps 8 MP (3840x2160) @20 fps	4 MP (2688x1520) @30 fps 8 MP (3840x2160) @24 fps	4 MP (2688x1520) @30 fps 8 MP (3840x2160) @24 fps	2 MP (1920x1080) @60 fps 5 MP (2592x1944) @20 fps 8 MP (3840x2160) @20 fps	2 MP (1920x1080) @60 fps 5 MP (2592x1944) @20 fps 8 MP (3840x2160) @20 fps	2 MP (1920x1080) @60 fps 5 MP (2592x1944) @20 fps 8 MP (3840x2160) @20 fps	2 MP (1920x1080) @60 fps 5 MP (2592x1944) @20 fps 8 MP (3840x2160) @20 fps	(2592x1944) @20 fps	(2592x1944) @20 fps
<b>AUDIO INPUT/OUTPUT</b>	IN: 1 line OUT: 1 line	IN: 1 line OUT: 1 line	IN: 1 line OUT: 1 line	IN: 1 line OUT: 1 line	IN: 1 line OUT: 1 line	IN: 1 line OUT: 1 line	IN: 1 line OUT: 1 line	IN: 1 line OUT: 1 line	IN: 1 line OUT: 1 line	IN: 1 line OUT: 1 line	IN: 1 line OUT: 1 line
<b>ALARM INPUT/OUTPUT</b>	1/1	1/1	1/1	3/3	3/3	1/1	1/1	1/1	2/2	1/1	2/2
<b>RATINGS</b>	IP67 . UL/cUL Listed	IP67 . UL/cUL Listed	IP67 . UL/cUL Listed	IP67. IK 10. UL/cUL Listed	IP67. IK 10. UL/cUL Listed	IP67 . UL/cUL Listed	IP67 . UL/cUL Listed	IP67 . UL/cUL Listed	IP67 . UL/cUL Listed	IP67 . UL/cUL Listed	IP67 . UL/cUL Listed
<b>BUILT-IN HEATER</b>	-	-	-	Yes	Yes	-	-	-	-	-	-
<b>OPERATING TEMPERATURE RANGE</b>	-30 to 60 °C (-22 to 140 °F)	-30 to 60 °C (-22 to 140 °F)	-30 to 60 °C (-22 to 140 °F)	-40 °C to 60 °C (-40 °F to 140 °F)	-40 °C to 60 °C (-40 °F to 140 °F)	-30 to 60 °C (-22 to 140 °F)	-30 to 60 °C (-22 to 140 °F)	-30 to 60 °C (-22 to 140 °F)	-30 to 60 °C (-22 to 140 °F)	-30 to 60 °C (-22 to 140 °F)	-30 to 60 °C (-22 to 140 °F)
<b>POWER REQUIREMENTS (MAX.)</b>	12 VDC, 0.92 A, max. 11 W	12 VDC, 1.08 A, max. 13 W	12 VDC, 1.08 A, max. 11 W	12 VDC, 1.08 A, max. 13 W	12 VDC, 1.08 A, max. 13 W	12 VDC, 0.55A, max. 6.5 W	12 VDC, 0.48A, max. 5.8 W	12 VDC, 0.6A, max. 7.2 W	12 VDC, 1.05A, max. 13 W	12 VDC, 0.65A, max. 7.8 W	12 VDC, 0.95A, max. 12 W
<b>POWER OUTPUT</b>	-	-	-	12 VDC, max. 100 mA	12 VDC, max. 100 mA	12 VDC, max. 100 mA	12 VDC, max. 100 mA	12 VDC, max. 100 mA	12 VDC, max. 100 mA	-	-
<b>BRACKETS</b>	PC155, WML, CPM, RCM-5	PM-LPR	PC135H, WML, CPM, PM1, CM1	CM1, PC155, WML, PM1	CB130, PM	PC120, CB120, WMS, CPM	PC140, CB140PT, CPM, WML	CBS, PM, CM	CB130, PM, CM	PC140, CB140PT, CPM, WML	CB130, PM, CM

# ColorVu + X Technology



Hikvision's ColorVu technology is paired with multiple other advanced technologies to bring security to the next level, helping users to see further, wider, and clearer, gaining more valuable insights and proactive facility monitoring.

## FEATURES

- Panoramic camera delivers seamless 180-degree colorful images with no blind spots
- Up to 4K resolution provides detail-rich full-color images
- Human and vehicle classification to focus on what really matters
- Audio alarm and strobe light camera for proactive deterrence
- Varifocal lens options provide you a flexible installation for your projects

## APPLICATIONS

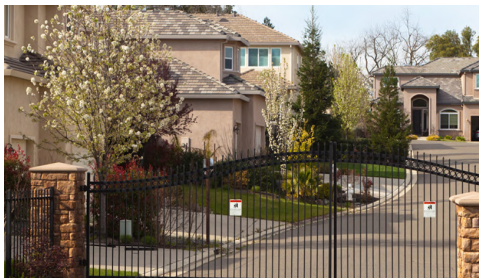

Residential/Gated Communities



Parking Lots





Small Businesses



Parks and Recreation Areas

## NETWORK CAMERAS

	 24/7 Color with White Light 	 24/7 Color with White Light 	 24/7 Color with White Light 	 24/7 Color with White Light 	 24/7 Color Audio Alarm & Strobe Light 	 24/7 Color with White Light 	 24/7 Color with White Light 	 24/7 Color with White Light 	 24/7 Color with White Light 	 24/7 Color with White Light 
<b>MODEL</b>	HX-TR2347G22 HX-TR2347G2B HX-TR2387G22 HX-TR2387G2B	HX-BL2047G22	HX-OD2147GL2 HX-OD2147GL4 HX-OD2187G2 HX-OD2187G4	HX-CD2547F2 HX-CD2547F4	HX-TR2347SL2 HX-TR2347SL4 HX-TR2387SL2 HX-TR2387SL4	HX-BL2T47SL2 HX-BL2T47SL4 HX-BL2T87SL2 HX-BL2T87SL4	HX-BL2647G2P HX-BL2687G2P	HX-OD2747G2P HX-OD2787G2P	HX-TR67G2P2 HX-TR87G2P4	HX-BL67G2P4 HX-BL87G2P4
<b>FORM FACTOR</b>	Outdoor Turret	Outdoor Bullet	Outdoor Dome	Outdoor Compact Dome	Outdoor Turret	Outdoor Bullet	Outdoor Bullet VF	Outdoor Dome VF	Outdoor Panoromic Turret	Outdoor Panoromic Bullet
<b>MEGAPIXELS</b>	4/8 MP	4/8 MP	4MP	4MP	4/8 MP	4/8 MP	4MP	4MP	8 MP	8 MP
<b>SENSOR SIZE (PROGRESSIVE SCAN CMOS)</b>	4 MP: 1/1.8" 8 MP: 1/1.2"	4 MP: 1/1.8" 8 MP: 1/1.2"	4 MP: 1/1.8"	4 MP: 1/1.8"	4 MP: 1/1.8" 8 MP: 1/1.2"	4 MP: 1/1.8" 8 MP: 1/1.2"	4 MP: 1/1.8"	4 MP: 1/1.8"	6 MP: 2 × 1/2.5" 8 MP: 2 × 1/1.8"	6 MP: 2 × 1/2.5" 8 MP: 2 × 1/1.8"
<b>MIN. ILLUMINATION (LUX)</b>	0.0005 lux @ f/1.0	0.0005 @ f/1.0	0.0005 @ f/1.0	0.0005 @ f/1.0	0.0005 @ f/1.0	0.0005 @ f/1.0	0.0005 @ f/1.0	0.0005 @ f/1.0	0.0005 @ f/1.0	0.0005 @ f/1.0
<b>LENS (FOV HVX)</b>	2.8 mm/4 mm fixed lens 4 MP: 2.8 mm, H: 112°, V: 61° 4 mm, H: 95°, V: 51°  8 MP: 2.8 mm, H: 102°, V: 52° 4 mm, H: 88°, V: 47°	4MP: 2.8 mm/4 mm/6 mm fixed lens 2.8 mm, H: 112°, V: 61° 4 mm, H: 95°, V: 51° 6 mm, H: 58°, V: 31°  8MP: 2.8 mm/4 mm fixed lens 2.8 mm, H: 102°, V: 52° 4 mm, H: 88°, V: 49°	"2.8 mm, H: 106°, V: 61° 4 mm, H: 95°, V: 51°"	"2.8 mm, H: 112°, V: 61° 4 mm, H: 95°, V: 47°"	2.8 mm/4 mm fixed lens 4 MP: 2.8 mm, H: 112°, V: 61° 4 mm, H: 95°, V: 51°  8 MP: 2.8 mm, H: 102°, V: 52° 4 mm, H: 88°, V: 47°	2.8 mm/4 mm fixed lens 4 MP: 2.8 mm, H: 112°, V: 61° 4 mm, H: 95°, V: 51°  8 MP: 2.8 mm, H: 102°, V: 52° 4 mm, H: 88°, V: 47°	2.8 to 12 mm 4 MP: H: 107° to 40°, V: 56° to 22°	2.8 to 12 mm 4 MP: H: 107° to 40°, V: 56° to 22°	6 MP: H: 180° ± 10°, V: 81° 8 MP: H: 180° ± 10°, V: 44°	6 MP: H: 180° ± 10°, V: 81° 8 MP: H: 180° ± 10°, V: 44°
<b>DAY/NIGHT, BLC, WDR</b>	True, Yes, 130 dB	True, Yes, 130 dB	True, Yes, 130 dB	True, Yes, 130 dB	True, Yes, 130 dB	True, Yes, 130 dB	True, Yes, 130 dB	True, Yes, 130 dB	True, Yes, 130 dB	True, Yes, 130 dB
<b>WHITE LIGHT RANGE MAX (METERS)</b>	30 m (Adjustable)	40 m (Adjustable)	30 m (Adjustable)	30 m (Adjustable)	30 m (Adjustable)	60 m (Adjustable)	40 m (Adjustable)	40 m (Adjustable)	40 m (Adjustable)	40 m (Adjustable)
<b>VISUAL ALARM/BI MIC/BI SPK</b>					Yes/Yes/Yes	Yes/Yes/Yes				
<b>VIDEO COMPRESSION</b>	H.265+/H.265/ H.264+/H.264/MJPEG	H.265+/H.265/ H.264+/H.264/MJPEG	H.265+/H.265/ H.264+/H.264/MJPEG	H.265+/H.265/ H.264+/H.264/MJPEG	H.265+/H.265/ H.264+/H.264/MJPEG	H.265+/H.265/ H.264+/H.264/MJPEG	H.265+/H.265/ H.264+/H.264/MJPEG	H.265+/H.265/ H.264+/H.264/MJPEG	H.265+/H.265/ H.264+/H.264/MJPEG	H.265+/H.265/ H.264+/H.264/MJPEG
<b>MAX. IMAGE RESOLUTION (PIXELS) AND FRAME RATE</b>	4 MP (2688×1520) @ 30fps 8 MP (3840×2160) @ 24fps	4 MP (2560×1440) @ 30fps 8 MP (3840×2160) @ 24fps	4MP (2688×1520) @ 30fps	4MP (2688×1520) @ 30fps	4 MP (2688×1520) @ 30fps 8 MP (3840×2160) @ 24fps	4 MP (2688×1520) @ 30fps 8 MP (3840×2160) @ 24fps	4 MP (2688×1520) @ 30fps	4 MP (2688×1520) @ 30fps	6MP (3632 × 1632) @ 20fps 8MP (5120 × 1440) @ 15fps	6MP (3632 × 1632) @ 20fps 8MP (5120 × 1440) @ 15fps
<b>AUDIO INPUT/OUTPUT</b>	LU: Built-in Mic	LU: Built-in Mic	Built-in Mic	Built-in Mic	Built-in Mic	Built-in Mic	-	-	Built-in Mic	Built-in Mic
<b>ALARM INPUT/OUTPUT</b>	-	-	1/1	1/1	1/1	1/1	1/1	1/1	1/1	1/1
<b>RATINGS</b>	IP67, UL/cUL Listed	IP67, UL/cUL Listed	IP67, UL/cUL Listed	IP67, IK8, UL/cUL Listed	IP67, UL/cUL Listed	IP67, UL/cUL Listed	IP67, IK10, UL/cUL Listed	IP67, IK10, UL/cUL Listed	IP67, UL/cUL Listed	IP67, UL/cUL Listed
<b>OPERATING TEMPERATURE RANGE</b>	-30 to 60 °C (-22 to 140 °F)	-30 °C to 60 °C (-22 °F to 140 °F)	-30 to 60 °C (-22 to 140 °F)	-30 °C to 60 °C (-22 °F to 140 °F)	-30 to 60 °C (-22 to 140 °F)	-30 to 60 °C (-22 to 140 °F)	-30° to 60° C (-22° to 140° F)	-30° to 60° C (-22° to 140° F)	-30° to 60° C (-22° to 140° F)	-30° to 60° C (-22° to 140° F)
<b>POWER REQUIREMENTS (MAX.)</b>	12 VDC, PoE (802.3af), 7.6W	12 VDC, PoE (802.3af), 8.5W	12 VDC, PoE (802.3af), 6.5W	12 VDC, PoE (802.3af), 6.5W	12 VDC, PoE (802.3af), 6.5W	12 VDC, PoE (802.3af), 6.5W	12 VDC, PoE (802.3af), 18W	12 VDC, PoE (802.3af), 12.9W	12 VDC, PoE (802.3af), 10.5W	12 VDC, PoE (802.3af), 10.5W
<b>BRACKETS</b>	CPM, PC140, CB135, WML, CM, PM	CBS, CM, PM	PC120, CB120,WMS, CPM	WMS, PC120, PM, CM, CPM, PC120	PC140, WML, CM, CPM, PM, CB140PT	CBS, CB130, CM, PM	PM1, CM1	WML, CPM, PC155, CM, PM, RCM-5	PC155, WML, CPM	CB130, CM, PM, CBS

# Value IP Cameras

## 2ND GEN VALUE IP CAMERAS AND ACUSENSE NVRs:

Outstanding Value with Vast Form Factors, Enhanced Imaging, and AcuSense Motion Detection 2.0



Hikvision's 2nd generation Value IP Cameras and AcuSense NVRs provide real-time threat detection that distinguishes people and vehicles from other targets, helping you focus on key events instead of responding to false alarms. The 2nd gen Value IP Camera delivers outstanding results by setting Motion Detection 2.0 to ON by default, saving users a vast amount of time by eliminating the need to configure settings in the camera. The system allows you to perform target searches quickly and easily, enhancing efficiency for evidence retrieval.

### FEATURES

- Human and vehicle classification to focus on what really matters
- Up to 4K resolution provides detail-rich images
- Built-in microphone for real time audio recording
- Varifocal lens options provide you a flexible installation for your projects

### APPLICATIONS



Retail/Coffee Shops



Office Buildings



Warehouses



Residential



Parking Lots



# NETWORK CAMERAS

	DarkFighter.	DarkFighter.	DarkFighter.	AcuSense	AcuSense	AcuSense	AcuSense	AcuSense	AcuSense	AcuSense	AcuSense	AcuSense	AcuSense	AcuSense
	Outdoor EXIR 2.0	Outdoor EXIR 2.0	indoor											
														
MODEL	HX-OD2125MS2 HX-OD2185MS2	HX-VD2725F	HX-FE2955FIS	HX-BL2023G22 HX-BL2043G22 HX-BL2083G22	HX-OD2123G22 HX-OD2143G22 HX-OD2143G2B HX-OD2183G22	HX-TR2323G22 HX-TR43G22 HX-2343G22 HX-2343G22B HX-2383G22 HX-2383G22B	HX-CD2523G22 HX-CD2543G22 HX-CD2543G2B HX-CD2583G22	HX-2543G2W2	HX-BL2623G2Z HX-BL2643G2Z HX-BL2683G2Z	HX-OD2723G2Z HX-OD2743G2Z HX-OD2743G2B HX-OD2783G2Z	HX-TR2H43G2Z HX-TR2H83G2Z	HX-CD2E43F2	HX-CV2D25F3	HX-CV2D25F2 HX-CV2D25F4
FORM FACTOR	Outdoor Dome	Outdoor Dome	Indoor Fisheye	Outdoor Mini Bullet	Outdoor Dome	Outdoor Turret	Outdoor Mini Dome	Outdoor Wi-Fi Mini Dome	Outdoor Varifocal Bullet	Outdoor Varifocal Dome	Outdoor Varifocal Turret	Indoor In-Ceiling Fixed Dome	Indoor Pinhole	Indoor Covert
MEGAPIXELS	2/8 MP	2 MP	5 MP	2/4/8 MP	2/4/8 MP	2/4/8 MP	2/4/8 MP	4 MP	2/4/8 MP	2/4/8 MP	4/8 MP	4 MP	2 MP	2 MP
SENSOR SIZE (PROGRESSIVE SCAN CMOS)	2 MP: 1/2.8" 8 MP: 1/2.5"	1/2.8"	1/2.5"	2 MP: 1/2.8" 4 MP: 1/3" 8 MP: 1/2.8"	2 MP: 1/2.8" 4 MP: 1/3" 8 MP: 1/2.8"	2 MP: 1/2.8" 4 MP: 1/3" 8 MP: 1/2.8"	2 MP: 1/2.8" 4 MP: 1/3" 8 MP: 1/2.8"	2 MP: 1/2.8" 4 MP: 1/3" 8 MP: 1/2.8"	2 MP: 1/2.8" 4 MP: 1/3" 8 MP: 1/2.8"	2 MP: 1/2.8" 4 MP: 1/3" 8 MP: 1/2.8"	4 MP: 1/3" 8 MP: 1/2.8"	4 MP: 1/3"	1/2.8"	1/2.8"
MIN. ILLUMINATION (LUX)	2 MP: 0.009 @ f/1.6, 8 MP: 0.028 @ f/2.0	Color: 0.014 @ f/1.4	Color: 0.034 @ f/2.2	2/4/8 MP: 0.005 @ f/1.6 B/W: 0 with IR	2/4/8 MP: 0.005 @ f/1.6 B/W: 0 with IR	2/4/8 MP: 0.005 @ f/1.6 B/W: 0 with IR	2/4/8 MP: 0.005 @ f/1.6 B/W: 0 with IR	4 MP: 0.005 @ f/1.6 B/W: 0 with IR	2/4/8 MP: 0.005 @ f/1.6 B/W: 0 with IR	2/4/8 MP: 0.005 @ f/1.6 B/W: 0 with IR	4/8 MP: 0.005 @ f/1.6 B/W: 0 with IR	4 MP: 0.005 @ f/1.6	Color: 0.002 @ f/1.2	Color: 0.002 @ f/1.2
LENS (FOV H X V)	2 MP: 2.8mm: H: 108°, V: 58° 4mm: H: 86°, V: 46° 6 mm, H: 52°, V: 29°  8 MP: FOV 2.8 mm:H: 102°, V: 53° 4 mm, H: 79°, V: 42° 6 mm, H: 50°, V: 28°	6 to 22mm H: 44° to 25.8° V: 24.2° to 14.5°	1.05 mm @ f/2.2 (H: 180°, V: 180°)	2 MP: 2.8 mm H:107°, V: 57° 4 MP: H: 87°, V 46° 4 MP: 2.8 mm H 103°, V 55° 4 mm H 84°, V: 45°, 8 MP: 2.8 mm H107°, V: 57° 4 mm, H 87°, V: 46°	2 MP: 2.8 mm, H: 107°, V: 57° 4 mm:H: 87°, V: 46° 4 MP: 2.8 mm, H: 103°, V: 55° 4 mm, H: 84°, V: 45° 8 MP: 2.8 mm, H: 107°, V: 57° 4 mm, H: 87°, V: 46°	2 MP: 2.8 mm: H: 107°, V: 57° 4 mm: H: 86°, V: 46° 4 MP: 2.8 mm: H: 103°, V: 58° 4 mm: H: 83°, V: 45° 8 MP: 2.8 mm, H: 102°, V: 53° 4 mm, H: 79°, V: 42°	2 MP: 2.8 mm, H 108°, V: 59° 4 mm, H 86°, V: 47° 4 MP: 2.8 mm, H: 103°, V: 56° 4 mm, H 84°, V: 43° 6 MP: 2.8 mm, H 106°, V: 59° 4 mm, H 88°, V: 44°	2 MP: 2.8 mm, H: 103°, V: 56° 4 mm, H 84°, V: 43°	2.8 to 12 mm @ f/1.6, motorized, autofocus 2 MP: H 107° to 32° V: 55° to 18° 4 MP: H 96° to 29° V: 51° to 17° 8 MP: H 108° to 30° V 56° to 17°	2.8 to 12 mm @ f/1.6, motorized, autofocus 2 MP:H: 107° to 32° V: 55° to 18° 4 MP: H: 96° to 29° V: 51° to 17° 8 MP: H: 108° to 30° V: 56° to 14°	2.8 to 12 mm @ f/1.6, motorized, autofocus 4 MP: H: 96° to 29° V: 51° to 17° 8 MP: H: 108° to 30° V: 56° to 17°	2.8 mm: H: 103°, V: 55° 4 mm: H: 84°, V: 43°	Pinhole, 3.7 mm @ f/1.2/ 78° H: 76°, V: 42°	2.8 mm: H: 108° V: 58° 4 mm: H: 83°, V: 45°
DAY/NIGHT, BLC, WDR	True, Yes, 120 dB	True, Yes, 120 dB	True, Yes, 120 dB	True, Yes, 120 dB	True, Yes, 120 dB	True, Yes, 120 dB	True, Yes, 120 dB	True, Yes, 120 dB	True, Yes, 120 dB	True, Yes, 120 dB	True, Yes, 120 dB	True, Yes, 120 dB	True, Yes, 120 dB	True, Yes, 120 dB
IR RANGE MAX (METERS)	30	-	8	40	30	30	30	30	60	40	40	-	-	-
VIDEO COMPRESSION	H.265/H.264/MJPEG	H.265+/H.265/H.264+/H.264/MJPEG	H.265+/H.265/H.264+/H.264/MJPEG	H.265+/H.265/H.264+/H.264/MJPEG	H.265+/H.265/H.264+/H.264/MJPEG	H.265+/H.265/H.264+/H.264/MJPEG	H.265+/H.265/H.264+/H.264/MJPEG	H.265+/H.265/H.264+/H.264/MJPEG	H.265+/H.265/H.264+/H.264/MJPEG	H.265+/H.265/H.264+/H.264/MJPEG	H.265+/H.265/H.264+/H.264/MJPEG	H.265+/H.265/H.264+/H.264/MJPEG	H.265+/H.265/H.264+/H.264/MJPEG	H.265+/H.264/MJPEG
MAX. IMAGE RESOLUTION (PIXELS) AND FRAME RATE	2 MP (1920x1080), 60 8 MP (3840x2160), 20	2 MP (1920x1080), 30	5 MP (2560x1920), 30	2 MP (1920x1080), 30 4 MP (2688x1520), 30 8 MP (3840x2160), 20	2 MP (1920x1080), 30 4 MP (2688x1520), 30 8 MP (3840x2160), 20	2 MP (1920x1080), 30 4 MP (2688x1520), 30 8 MP (3840x2160), 20	2 MP (1920x1080), 30 4 MP (2688x1520), 30 8 MP (3840x2160), 20	2 MP (1920x1080), 30 4 MP (2688x1520), 30 8 MP (3840x2160), 20	4 MP (2688x1520), 30	2 MP (1920x1080), 30 4 MP (2688x1520), 30 8 MP (3840x2160), 20	2 MP (1920x1080), 30 4 MP (2688x1520), 30 8 MP (3840x2160), 20	4 MP (2688x1520), 30 8 MP (3840x2160), 20	4 MP (2688x1520), 30	2 MP (1920x1080), 60 2 MP (1920x1080), 60
AUDIO INPUT/OUTPUT	IN: 1 line OUT: 1 line	IN: 1 line OUT: 1 line	IN: 1 line OUT: 1 line	Built-in Mic	Built-in Mic	Built-in Mic	IN: Mic & 1 line OUT: 1 line	IN: Mic & 1 line OUT: 1 line	IN: 1 line OUT: 1 line	IN: 1 line OUT: 1 line	IN: 1 line OUT: 1 line	Built-in Mic	IN: 1 line OUT: 1 line	IN: 1 line OUT: 1 line
ALARM INPUT/OUTPUT	1/1	1/1	1/1	-	-	-	1/1	1/1	1/1	1/1	1/1	-	-	-
RATINGS	UL/cUL Listed	IP67, IK10, UL/cUL Listed	UL/cUL Listed	IP67, UL/cUL Listed	IP67, IK10, UL/cUL Listed	IP67, UL/cUL Listed	IP67, IK10, UL/cUL Listed	IP67, IK10, UL/cUL Listed	IP67, UL/cUL Listed	IP67, IK10, UL/cUL Listed	IP67, IK10, UL/cUL Listed	UL/cUL Listed	UL/cUL Listed	UL/cUL Listed
OPERATING TEMPERATURE RANGE	-10 to 40 °C (14 to 104 °F)	-30 to 60 °C (-22 to 140 °F)	-10 to 50 °C (-14 to 122 °F)	-30 to 60 °C (-22 to 140 °F)	-30 to 60 °C (-22 to 140 °F)	-30 to 60 °C (-22 to 140 °F)	-30 to 60 °C (-22 to 140 °F)	-30 to 60 °C (-22 to 140 °F)	-30 to 60 °C (-22 to 140 °F)	-30 to 60 °C (-22 to 140 °F)	-30 to 60 °C (-22 to 140 °F)	-10 to 50 °C (14 to 122 °F)	-30 to 60 °C (-22 to 140 °F)	-30 to 60 °C (-22 to 140 °F)
POWER REQUIREMENTS (MAX.)	12 VDC, PoE (802.3af), 8.5 W	24 VAC ± 10%, Φ5.5mm coaxial power plug; PoE (802.3af), 8.5W	12 VDC, PoE (802.3af), 7.5 W	12 VDC, PoE (802.3af), 7.2 W	12 VDC, PoE (802.3af), 7.5 W	12 VDC, PoE (802.3af), 8 W	12 VDC, PoE (802.3af), 10 W	12 VDC, PoE (802.3af), 10 W	12 VDC, PoE (802.3af), 15 W	12 VDC, PoE (802.3af), 12 W	12 VDC, PoE (802.3af), 12.5 W	12 VDC, 3.2 W	12 VDC, 1.5 W	12 VDC, 1.5 W
BRACKETS	PC120, WMS, CPM, CM, PM	RCM-G, Fits in DF-5 housing	WM-C AB-FE2 PP1 PP2	CBXS	PM, CB120(B), SRSM, CM, CB130T(B), WMS(B)	WML(B), PC130T(B), CM, PM, CB130T(B), CBM(B), ABM(B), CPM	WMS(B), PC120(B), CPM, CM, PM, CB120(B)	WMS(B), PC120(B), CPM, CM, PM, CB120(B)	CBS, CB130, CM, PM	WML(B), PC155(B), CPM, CM, PM, CB155(B), RCM-DM44	WML(B), PC140(B), CPM, CB140(B)	-	-	-

# Value Network PTZ Cameras



## LONG DISTANCE 24/7 COLORFUL IMAGING

- Fixed F1.2 Aperture with ColorVu technology

## WHITE LIGHT AND IR LIGHT OPTIONAL

- 492 feet (150 m) IR Light or 328 Feet (100 m) white light

## INTELLIGENCE

- AcuSense technology
- Auto Tracking 2.0
- Live Guard



HX-ND7A812MC  
HX-7A412MCGE  
HX-ND7A220MC

PTZ with ColorVu is the first fixed F1.2 large aperture PTZ in the market, which is able to provide up to 328 feet long distance monitoring with color details through the zooming process. It's the only camera with ColorVu that support Auto Tracking 2.0 function. The PTZ with ColorVu support two kinds of supplemental light, white light or IR light. For users who enjoy the covert of IR light, PTZ with ColorVu provides better black and white imaging due to its large sensor and large aperture compared to conventional PTZ.

## AUDIBLE ALARM AND STROBE LIGHT RESPOND TO SECURITY THREATS PROACTIVELY, IN REAL TIME

When a human or vehicle target is detected, triggering a VCA event, the strobe light and audio alarm work instantly to ward off the trespasser.

**Warning! This is a restricted area, please keep away!**

\*Audio customization is supported.  
(3 pieces)



## ADAPTABLE TO VARIOUS SCENARIOS WITH FLEXIBLE LIGHTING

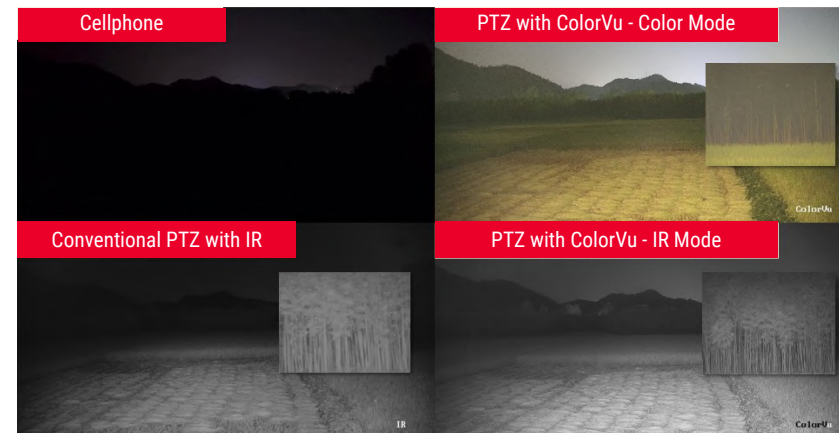

NETWORK PTZ CAMERAS









Smart Tracking

MODEL	HX-NOD2A4041	HX-NOD3A400W	HX-NOD3404W	HX-PTW3220IW	HX-PTP3220IW	HX-NOD4A225I	HX-NOD4A425A	HX-NOD4225IW	HX-NID5225A3	HX-NOD5232W
TYPE	INDOOR IR PTZ	INDOOR/OUTDOOR PT	INDOOR/OUTDOOR PTZ	INDOOR/OUTDOOR IR PTZ	INDOOR/OUTDOOR IR PTZ	INDOOR/OUTDOOR IR PTZ	INDOOR/OUTDOOR IR PTZ (Smart Tracking)	INDOOR/OUTDOOR IR PTZ	INDOOR PTZ	INDOOR/OUTDOOR PTZ
MEGAPIXELS	4 MP	4 MP	4 MP	2 MP	2 MP	2 MP	4MP	4 MP	2 MP	2 MP
SENSOR SIZE (PROGRESSIVE SCAN CMOS)	1/3"	1/1.8"	1/2.8"	1/2.8"	1/2.8"	1/2.8"	1/2.8"	1/2.8"	1/2.8"	1/2.8"
MIN. ILLUMINATION (LUX)	Color: 0.005 @ f/1.6 B/W: 0 with IR	Color: 0.0005 @ f/1.0	Color: 0.005 @ f/1.5 B/W: 0.001 @ f/1.5	Color: 0.05 @ f/1.6 B/W: 0 with IR	Color: 0.05 @ f/1.6 B/W: 0 with IR	Color: 0.005 @ f/1.6 B/W: 0 with IR	Color: 0.005 @ f/1.6 B/W: 0.001 @ f/1.6; 0 with IR	Color: 0.005 @ f/1.6 B/W: 0.001 @ f/1.6	Color: 0.005 @ f/1.6 B/W: 0.001 @ f/1.6	Color: 0.005 @ f/1.6 B/W: 0.001 @ f/1.6
LENS (FOV H X V)	2.8 to 12 mm, motorized zoom, autofocus	4mm	2.8 to 12 mm, motorized zoom, autofocus	4.7 to 94 mm, motorized zoom, autofocus	4.7 to 94 mm, motorized zoom, autofocus	4.8 to 120 mm, motorized zoom, autofocus	4.8 to 120 mm, motorized zoom, autofocus	4.8 to 120 mm, motorized zoom, autofocus	4.8 to 120 mm, motorized zoom, autofocus	4.8 to 153 mm, motorized zoom, autofocus
OPTICAL ZOOM (DIGITAL)	4x(16x)	-	4x (16x)	20x (16x)	20x (16x)	25x (16x)	25x (16x)	25x (16x)	25x (16x)	32x (16x)
PAN RANGE	0° to 355°	0° to 355°	0° to 350°	360° endless	360° endless	360° endless	360° endless	360° endless	360° endless	360° endless
TILT RANGE	0° to 90°	0° to 90°	0 to 90°	-40° to 30°	-40° to 30°	-5° to 90°	-5° to 90°	-15° to 90° (auto flip)	0° to 90°	-5° to 90°
PAN & TILT SPEED (MANUAL)	Pan: 0.1° to 100°/sec Tilt: 0.1° to 100°/sec	0.1° to 60°/sec. & 0.1° to 50°/sec.	0.1° to 60°/sec. & 0.1° to 50°/sec.	0.1° to 50°/sec. & 0.1° to 25°/sec.	0.1° to 50°/sec. & 0.1° to 25°/sec.	0.1° to 300°/sec. & 0.1° to 160°/sec.	0.1° to 300°/sec. & 0.1° to 350°/sec.	0.1° to 80°/sec. & 0.1° to 80°/sec.	0.1° to 250°/sec. & 0.1° to 150°/sec.	0.1° to 250°/sec. & 0.1° to 150°/sec.
PAN & TILT SPEED (PRESET)	Pan: 100°/sec. Tilt: 100°/sec.	60°/sec. & 50°/sec.	60°/sec. & 50°/sec.	50°/sec. & 25°/sec.	50°/sec. & 25°/sec.	350°/sec. & 200°/sec.	160°/sec. & 200°/sec.	80°/sec. & 80°/sec.	300°/sec. & 200°/sec.	300°/sec. & 200°/sec.
DAY/NIGHT	True	TRUE	True	True	True	True	True	True	True	True
IMAGE ENHANCEMENT	120 dB WDR, AGC, AWB, DNR, BLC	120 dB WDR, 3D DNR, HLC, EIS	120 dB, AGC, AWB, 3D DNR, HLC, BLC, Digital Defog	DWDR, AGC, AWB, 3D DNR, HLC, BLC, Defog	DWDR, AGC, AWB, 3D DNR, HLC, BLC, Defog	120 dB WDR, HLC, BLC, 3D DNR, Defog, EIS, Regional Exposure, Regional Focus	120 dB WDR, HLC, BLC, 3D DNR, Defog, EIS, Regional Exposure, Regional Focus	120 dB WDR, HLC, BLC, 3D DNR, Defog, EIS, Regional Exposure, Regional Focus	120 dB WDR, HLC, BLC, 3D DNR, Defog, EIS, Regional Exposure, Regional Focus	120 dB WDR, HLC, BLC, 3D DNR, Defog, EIS, Regional Exposure, Regional Focus
IR RANGE MAX (METERS)	20	-	-	100	100	50	50	100	-	-
WHITE LIGHT	-	30	-	-	-	-	-	-	-	-
3D POSITIONING	Yes	Yes	Yes	Yes	Yes	Yes	Yes	Yes	Yes	Yes
VIDEO COMPRESSION	H.265+/H.265/H.264+/H.264	H.265+/H.265/H.264+/H.264	H.265+/H.265/H.264+/H.264/MJPEG	H.265+/H.265/H.264+/H.264	H.265+/H.265/H.264+/H.264	H.265+/H.265/H.264+/H.264	H.265+/H.265/H.264+/H.264	H.265+/H.265/H.264+/H.264/MJPEG	H.265+/H.265/H.264+/H.264/MJPEG	H.265+/H.265/H.264+/H.264
MAX. IMAGE RESOLUTION (PIXELS) AND FRAME RATE	2560x1440, 24	4 MP (2560x1440), 30	3 MP (2048x1536), 30	2 MP (1920x1080), 60	2 MP (1920x1080), 60	2 MP (1920x1080), 60	4MP: 2560x1440, 30	4 MP (2560x1440), 30	2 MP (1920x1080), 30	2 MP (1920x1080), 60
RATINGS	IP66, UL/cUL Listed	IP66, UL/cUL Listed	IP67, IK10, UL/cUL Listed	IP66, UL/cUL Listed	IP66, UL/cUL Listed	IP66, UL/cUL Listed	IP66, UL/cUL Listed	IP66, UL/cUL Listed	UL/cUL Listed	IP66, IK10, UL/cUL Listed
OPERATING TEMPERATURE RANGE	-20 to 60 °C (-4 to 140 °F)	-30 to 65 °C (-22 to 149 °F)	-30 to 65 °C (-22 to 149 °F)	-30 to 65 °C (-22 to 149 °F)	-30 to 65 °C (-22 to 149 °F)	-30 to 65 °C (-22 to 149 °F)	-30 to 65 °C (-22 to 149 °F)	-30 to 65 °C (-22 to 149 °F)	-10 to 50 °C (14 to 122 °F)	-30 to 65 °C (-22 to 149 °F)
POWER REQUIREMENTS (MAX.)	12 VDC, PoE (802.3af), 11.2 W(4.2W for IR)	12V DC PoE (802.3af), 14 W	12 VDC, PoE (802.3af), 8 W	12V DC PoE (802.3at), 19 W	12V DC PoE (802.3at), 19 W	12 VDC, PoE (802.3at), 23 W	12 VDC, PoE + (802.3at), 24 W	12 VDC, PoE (802.3at)	24 VAC, PoE+ (802.3at), 20 W	24V AC, Hi-PoE, 22 W
BRACKETS	PP1, PP2, WMP-MPZ	Wall Mount Included	PC140PT, RPM, WMS, WML, PM, CM, RCM-4, PC140PT, CPM, CPME, CB140PT	Wall Mount Included		PC-DE4A, RPM, WML, PM, CM, RCM-DE4A, CPM, CPME, CB-DE4A	DS-1605ZJ, DS-1671ZJ-SD11, DS-1280ZJ-SD11, DS-1691ZJ-L, DS-1691ZJ-M	RPM, WMP-L, CMP, PMP, JBPW-L, CMP-JB, PMP-JB, CPM-S, CPM-L, CPMPE	Ceiling Recess/Flush Mount Included	RPM, WMP-L, CMP, PMP, JBPW-L, CMP-JB, PMP-JB, CPM-S, CPM-L, CPMPE



## NETWORK PTZ CAMERAS

							
<b>MODEL</b>	HX-ND7A425IW	HX-ND7A432IW	HX-ND7A825IW	HX-ND7A220MC	HX-7A412MCGE	HX-ND7A812MC	
<b>TYPE</b>	INDOOR/OUTDOOR IR PTZ (Smart Tracking)	INDOOR/OUTDOOR IR PTZ (Smart Tracking)	INDOOR/OUTDOOR IR PTZ (Smart Tracking)	INDOOR/OUTDOOR IR PTZ (Smart Tracking)	INDOOR/OUTDOOR IR PTZ (Smart Tracking)	INDOOR/OUTDOOR IR PTZ (Smart Tracking)	
<b>MEGAPIXELS</b>	4 MP	4 MP	8 MP	2 MP	4 MP	8 MP	
<b>SENSOR SIZE (PROGRESSIVE SCAN CMOS)</b>	1/2.8"	1/1.8"	1/1.8"	1/1.8"	1/1.8"	1/1.8"	
<b>MIN. ILLUMINATION (LUX)</b>	Color: 0.005 @ f/1.6, B/W: 0.001 @ f/1.6; 0 with IR	Color: 0.005 @ f/1.5 B/W: 0 with IR	Color: 0.005 @ f/1.5 B/W: 0 with IR	Color: 0.0005Lux @ f/1.2 B/W: 0.0001Lux @ f/1.2, 0 lux with light	Color: 0.0005Lux @ f/1.2 B/W: 0.0001Lux @ f/1.2, 0 lux with light	Color: 0.0005Lux @ f/1.2 B/W: 0.0001Lux @ f/1.2, 0 lux with light	
<b>LENS (FOV H X V)</b>	4.8 to 120 mm, motorized zoom, autofocus	5.9 to 188.8 mm, motorized zoom, autofocus	5.9 to 147.5 mm, motorized zoom, autofocus	6.7 to 134 mm, motorized zoom, autofocus	6.7 to 80.4 mm, motorized zoom, autofocus	6.7 to 80.4mm, motorized zoom, autofocus	
<b>OPTICAL ZOOM (DIGITAL)</b>	25x (16x)	32x (16x)	25x (16x)	20x (16x)	12x (16x)	12x (64x)	
<b>PAN RANGE</b>	360° endless	360° endless	360° endless	360° endless	360° endless	360° endless	
<b>TILT RANGE</b>	-15° to 90°	-15° to 90°	-15° to 90°	-15° to 90°	-15° to 90°	-15° to 90°	
<b>PAN &amp; TILT SPEED (MANUAL)</b>	0.1° to 160°/sec. & 0.1° to 120°/sec.	0.1° to 160°/sec. & 0.1° to 120°/sec.	0.1° to 160°/sec. & 0.1° to 120°/sec.	0.1° to 160°/sec. & 0.1° to 120°/sec.	0.1° to 160°/sec. & 0.1° to 120°/sec.	0.1° to 160°/sec. & 0.1° to 120°/sec.	
<b>PAN &amp; TILT SPEED (PRESET)</b>	240°/sec. & 200°/sec.	240°/sec. & 200°/sec.	240°/sec. & 200°/sec.	240°/sec. & 200°/sec.	240°/sec. & 200°/sec.	240°/sec. & 200°/sec.	
<b>DAY/NIGHT</b>	True	True	True	True	True	True	
<b>IMAGE ENHANCEMENT</b>	120 dB WDR, HLC, BLC, 3D DNR, Defog, EIS, Regional Exposure, Regional Focus	120 dB WDR, HLC, BLC, 3D DNR, Defog, EIS, Regional Exposure, Regional Focus	120 dB WDR, HLC, BLC, 3D DNR, Defog, EIS, Regional Exposure, Regional Focus	120 dB WDR, HLC, BLC, 3D DNR, Defog, EIS, Regional Exposure, Regional Focus	120 dB WDR, HLC, BLC, 3D DNR, Defog, EIS, Regional Exposure, Regional Focus	120 dB WDR, HLC, BLC, 3D DNR, Defog, EIS, Regional Exposure, Regional Focus	
<b>IR RANGE MAX (METERS)</b>	200	200	200	150	150	150	
<b>WHITE LIGHT</b>	-	-	-	100	100	100	
<b>3D POSITIONING</b>	Yes	Yes	Yes	Yes	Yes	Yes	
<b>VIDEO COMPRESSION</b>	H.265+/H.265/H.264+/H.264/MJPEG	H.265+/H.265/H.264+/H.264/MJPEG	H.265+/H.265/H.264+/H.264/MJPEG	H.265+/H.265/H.264+/H.264/MJPEG	H.265+/H.265/H.264+/H.264/MJPEG	H.265+/H.265/H.264+/H.264/MJPEG	
<b>MAX. IMAGE RESOLUTION (PIXELS)AND FRAME RATE</b>	4 MP (2560x1440), 30	4 MP (2560x1440), 30	8 MP (3840x2160), 24	2 MP (1920x1080), 24	4 MP (2560x1440), 30	8 MP (3840x2160), 24	
<b>RATINGS</b>	IP66, IK10, UL/cUL Listed	IP66, IK10, UL/cUL Listed	IP66, IK10, UL/cUL Listed	IP66, IK10, UL/cUL Listed	IP66, IK10, UL/cUL Listed	IP66, IK10, UL/cUL Listed	
<b>OPERATING TEMPERATURE RANGE</b>	-30 to 65 °C (-22 to 149 °F)	-30 to 65 °C (-22 to 149 °F)	-30 to 65 °C (-22 to 149 °F)	-30 to 65 °C (-22 to 149 °F)	-30 to 65 °C (-22 to 149 °F)	-30 to 65 °C (-22 to 149 °F)	
<b>POWER REQUIREMENTS (MAX.)</b>	24V AC, Hi-PoE (802.3at), 42 W	24V AC, Hi-PoE (802.3at), 42 W	24V AC, Hi-PoE (802.3at), 42 W	24V AC, Hi-PoE (802.3at), 42 W	24V AC, Hi-PoE (802.3at), 42 W	24V AC, Hi-PoE (802.3at), 42 W	
<b>BRACKETS</b>	DS-1602ZJ, DS-1660ZJ, DS-1661ZJ, DS-1663ZJ, DS-1673ZJ, DS-1682ZJ DS-1604ZJ, DS-1604ZJ-BOXCORNER, DS-1619ZJ, DS-1681ZJ, DS-1662ZJ, DS-1604ZJ-BOXPOLE, DS-1667ZJ, DS-1604ZJ-box	RPM, WMP-L, CMP, PMP, JBPW-L, CMP-JB, PMP-JB, CPM-S, CPM-L, CPME	DS-1602ZJ, DS-1660ZJ, DS-1661ZJ DS-1663ZJ, DS-1673ZJ, DS-1682ZJ DS-1604ZJ, DS-1604ZJ-BOXCORNER, DS-1619ZJ, DS-1681ZJ, DS-1662ZJ, DS-1604ZJ-BOXPOLE, DS-1667ZJ, DS-1604ZJ-box	WMP-L, DS-1681ZJ, JBPW-L, SNB-PV, CPM-S, CMPL, PMPL, RPM, CPME, PMP, DS-1667ZJ, CPM-L, JBPW, DS-1663ZJ, DS-1100KI(B)	WMP-L, DS-1681ZJ, JBPW-L, SNB-PV, CPM-S, CMPL, PMPL, RPM, CPME, PMP, DS-1667ZJ, CPM-L, JBPW, DS-1663ZJ, DS-1100KI(B)	WMP-L, DS-1681ZJ, JBPW-L, SNB-PV, CPM-S, CMPL, PMPL, RPM, CPME, PMP, DS-1667ZJ, CPM-L, JBPW, DS-1663ZJ, DS-1100KI(B)	WMP-L, DS-1681ZJ, JBPW-L, SNB-PV, CPM-S, CMPL, PMPL, RPM, CPME, PMP, DS-1667ZJ, CPM-L, JBPW, DS-1663ZJ, DS-1100KI(B)

## NETWORK PTZ CAMERAS

				
<b>MODEL</b>	HX-4C425MWG	HX-SE7C432MW	HX-2SF8C414F	HX-SF8C442F0
<b>TYPE</b>	TandemVu PTZ	TandemVu PTZ	TandemVu PTZ	TandemVu PTZ
<b>MEGAPIXELS</b>	Panoramic: 4M; PTZ: 4M	Panoramic: 4M; PTZ: 4M	Panoramic: 4M; PTZ: 4M	Panoramic: 6M; PTZ: 4M
<b>MIN. ILLUMINATION (LUX)</b>	[Bullet channel]: 0.0005 Lux @ (F1.0, AGC ON), 0 Lux with light; [PTZ channel]: Color: 0.005 Lux @ (F1.6, AGC ON), B/W: 0.001 Lux @ (F1.6, AGC ON), 0 Lux with IR	Bullet: 0.0005 @ f/1.0; 0 lux with light PTZ: Color 0.005 @ f/1.5, B/W 0.001 @ f/1.5; 0 Lux	Bullet: 0.0005 @ f/1.0; 0 lux with light PTZ: Color 0.005 @ f/1.2, B/W 0.001 @ f/1.2; 0 Lux	[Panoramic channel] Color: 0.0005 Lux @ f/1.4, B/W: 0.0001 Lux @ f/1.4, 0 Lux with light [PTZ channel] Color: 0.0005 Lux @ f/1.3, B/W: 0.0001 Lux @ f/1.3, 0 lux with IR
<b>LENS (FOV H X V)</b>	[Bullet channel]: 2.8mm (H: 96.1°, V: 52.1°) [PTZ channel]: 74.8-120mm (25X) (H: 55°-2.4°, V: 33°-1.4°)	Panoramic: 4mm (H: 79°, V: 42.4°) PTZ: 5.9 mm to 188.8 mm (60.2° - 2.3°)	Panoramic: 4mm (H: 89°, V: 45.5°) PTZ: 5.9 mm to 188.8 mm (59° - 2°)	Panoramic: 2.8 mm (H: 190°, V: 80°) PTZ: 5.9 mm to 252 mm (H: 59° - 2°, V: 34.2° - 11°)
<b>WHITE LIGHT RANGE MAX</b>	30M (98ft)	30M (98ft)	30M (98ft)	30M (98ft)
<b>OPTICAL ZOOM (DIGITAL)</b>	25X (16X Digital)	32X (16X Digital)	42X (16X Digital)	42X (16X Digital)
<b>PAN RANGE</b>	360° endless	360° endless	360° endless	360° endless
<b>TILT RANGE</b>	-15° to 90°	-15° to 90°	-20° to 90°	-20° to 90°
<b>PAN &amp; TILT SPEED (MANUAL)</b>	0.1° to 80°/sec. & 0.1° to 80°/sec.	0.1° to 160°/sec. & 0.1° to 120°/sec.	0.1° to 160°/sec. & 0.1° to 120°/sec.	0.1° to 160°/sec. & 0.1° to 120°/sec.
<b>PAN &amp; TILT SPEED (PRESET)</b>	80°/sec. & 80°/sec.	240°/sec. & 200°/sec.	240°/sec. & 200°/sec.	240°/sec. & 200°/sec.
<b>DAY/NIGHT</b>	True	True	True	True
<b>IMAGE ENHANCEMENT</b>	120 dB WDR, HLC, BLC, 3D DNR, Defog, EIS, Regional Exposure, Regional Focus	120 dB WDR, HLC, BLC, 3D DNR, Defog, EIS, Regional Exposure, Regional Focus	120 dB WDR, HLC, BLC, 3D DNR, Defog, EIS, Regional Exposure, Regional Focus	120 dB WDR, HLC, BLC, 3D DNR, Defog, EIS, Regional Exposure, Regional Focus
<b>IR RANGE MAX (METERS)</b>	100M (300 ft)	150M (490 ft)	300M (980 ft)	300M (980 ft)
<b>3D POSITIONING</b>	Yes	Yes	Yes	Yes
<b>VIDEO COMPRESSION</b>	H.265+/H.265/H.264+/H.264/MJPEG	H.265+/H.265/H.264+/H.264/MJPEG	H.265+/H.265/H.264+/H.264/MJPEG	H.265+/H.265/H.264+/H.264/MJPEG
<b>"MAX. IMAGE RESOLUTION (PIXELS)AND FRAME RATE"</b>	4 MP (2560x1440), 30	4 MP (2560x1440), 30	4 MP (2560x1440), 30	Panoramic: 6 MP (3680x1656), 30 PTZ: 4 MP (2560x1440), 30
<b>RATINGS</b>	IP66, IK10, UL/cUL Listed	IP66, IK10, UL/cUL Listed	IP67, IK10, UL/cUL Listed	IP67, IK10, UL/cUL Listed
<b>"OPERATING TEMPERATURE RANGE"</b>	-30 to 65 °C (-22 to 149 °F)	-30 to 65 °C (-22 to 149 °F)	-40 to 70 °C (-40° to 158 °F)	-40 to 70 °C (-40° to 158 °F)
<b>"POWER REQUIREMENTS (MAX.)"</b>	12V DC, Hi-PoE (802.3at), 24 W	24V AC, Hi-PoE (802.3at), 42 W	36V VDC, Hi-PoE (802.3at), 60 W	36V DC, Hi-PoE (802.3at), 60 W
<b>BRACKETS</b>	CPM-S, WMP-S, DS-1681ZJ, DS-1663ZJ	CPMS, WMPL, CMP, PMP	DS-1661ZJ-P, DS-1603ZJ-Pole-P, DS-1603ZJ-P	DS-1661ZJ-P, DS-1603ZJ-Pole-P, DS-1603ZJ-P, CPM-L-G

# Value Express IP Cameras



Designed and built for projects that are budget-conscious and require excellent performance, our Value Express product family hosts H.265+ video compression technology for improved bandwidth. This range of IP and TurboHD products are available in multiple housing models including dome, bullet, turret, varifocal and PTZ for diverse applications. From order to installation, this family of products offers quick cost planning, is easy to order, and provides a simplified installation process.

## FEATURES

- Perfect for budget-minded customers
- Solid metal construction for durability and varied environmental conditions
- EXIR 2.0 (EXTENDED InfraRed) technology for excellent nighttime performance
- Multiple form factors, including Indoor/Outdoor Dome, Turret, Bullet and PTZs
- Available in 2 MP or 4 MP with fixed or motorized zoom lenses

## APPLICATIONS



Residential







Small Business



Restaurant/Café

**NETWORK CAMERAS**

	EXIR 2.0	EXIR 2.0	EXIR 2.0	EXIR 2.0	EXIR 2.0	COLORVU	
							
<b>MODEL</b>	HX-ECIB12F2 HX-ECIB14F2	HX-ECID12F2 HX-ECID14F2	HX-ECIT22F2 HX-ECIT24F2 HX-ECIT28F2	HX-ECID64Z2	HX-ECIB64Z2	HX-TR1347G2F	
<b>FORM FACTOR</b>	Outdoor Fixed Bullet	Outdoor Fixed Dome	Outdoor Fixed Turret	Outdoor VF Dome	Outdoor VF Bullet	Outdoor Fixed Turret	
<b>MEGAPIXELS</b>	2/4 MP			2/4 MP		4MP	
<b>SENSOR SIZE (PROGRESSIVE SCAN CMOS)</b>	2 MP: 1/2.8" 4 MP: 1/3"	2 MP: 1/2.8" 4 MP: 1/3"	2 MP: 1/2.8" 4 MP: 1/3"	2 MP: 1/2.8" 4 MP: 1/3"	2 MP: 1/2.8" 4 MP: 1/3"	4 MP: 1/3"	
<b>MIN. ILLUMINATION (LUX)</b>	2 MP: Color 0.028 @ f/2.0 4 MP Color 0.03 @ f/2.0 B/W: 0 with IR			Color: 0.018 @ f/1.6 B/W: 0 with IR		Color: 0.001 Lux @ f/1.0	
<b>LENS (FOV H X V)</b>	ECI-B12F: 2.8 mm, H 103°, V 59° 4 mm, H 86°, V 46° ECI-B14F: 2.8 mm, H 100°, V 55° 4 mm, H 77°, V 42° ECI-D12F: 2.8 mm, H 114°, V 62° 4 mm, H 86°, V 46° ECI-D14F: 2.8 mm, H 100°, V 55° 4 mm, H 77°, =V 42° ECI-T22F: 2.8 mm, H 114.5°, =V 62° 4 mm, H 86°, V 46° ECI-T24F: 2.8 mm, H 100°, V 55° 4 mm, H 77°, V 42°			2.8 to 12 mm @ f/1.6, motorized ECI-D62Z2/ECI-B62Z2: H: 98° to 34° V: 52° to 19° ECI-D64Z2/ECI-B64Z2: H: 98° to 28° V: 51° to 16°		2.8mm, H 96°, V 52°	
<b>IR RANGE MAX (METERS)</b>	30			30		30 (White Light)	
<b>DAY/NIGHT, BLC, WDR</b>	2 MP: True/Yes/Digital 4MP: True, Yes, 120 dB			2 MP: True/Yes/Digital 4MP: True, Yes, 120 dB		True, Yes, 120 dB	
<b>VIDEO COMPRESSION</b>	H.265+/H.265/H.264+/H.264/MJPEG			H.265+/H.265/H.264+/H.264/MJPEG		H.265+/H.265/H.264+/H.264/MJPEG	
<b>MAX. IMAGE RESOLUTION (PIXELS) AND FRAME RATE</b>	2 MP (1920x1080), 30 4 MP (2560x1440), 20			2 MP (1920x1080), 30 4 MP (2560x1440), 20		4 MP (2560x1440), 20	
<b>SMART FEATURES</b>	-			-		-	
<b>AUDIO INPUT/OUTPUT</b>	-			-		-	
<b>ALARM INPUT/OUTPUT</b>	-			-		-	
<b>RATINGS</b>	IP67, UL/cUL Listed; ECI-D12F IK10 IP67, UL/cUL Listed; ECI-D12F/ECI-D14F IK10			IP67, UL/cUL Listed; ECI-D62Z2/ECI-D64Z2 IK10		IP67, UL/cUL Listed	
<b>OPERATING TEMPERATURE RANGE</b>	-30 to 50 °C (-22 to 122 °F)			-30 to 50 °C (-22 to 122 °F)		-30 to 60 °C (-22 to 140 °F)	
<b>POWER REQUIREMENTS (MAX.)</b>	ECI-B12F/ECI-B14F/ECI-D12F/ECI-D14F: 12 VDC, PoE (802.3af), 7 W ECI-T22F/ECI-T24F: 12 VDC, PoE (802.3af), 6.5 W			ECI-D62Z2/ECI-D64Z2: 12 VDC, PoE (802.3af), 12 W ECI-B62Z2/ECI-B64Z2: 12 VDC, PoE (802.3af), 12.9 W		12 VDC, PoE (802.3af), 5 W	
<b>STANDARDS</b>	Complies with ONVIF (Profile S and G), ASAPI. Contact for factory details			Complies with ONVIF (Profile S and G), ASAPI. Contact for factory details			
<b>BRACKETS</b>	CBXS	CB110, AB110, CPM, CM, PC110, WMS, WM110, SRS, SRSM	WML, PC130T, CM, PM, CB130T, CBM, ABM, CPM	CB135, AB135, PC135, WML, CPM, CM, PM, RCM-1 (requires 190310441)	CB130	WMS, PC110T, CM, CBS, PM, ABM	



# Network Video Recorders



Meeting all bandwidth and storage utilization requirements, Smart Pro NVRs support recording of up to 12 MP camera resolution, Ultra High Definition (UHD) output up to 4K, up to 240 TB of storage capacity, and H.265+ video compression to increase storage space by 50 to 70 percent.

Our Performance NVRs include the 2nd generation AcuSense series that filters false alarms and will recognize targets, classifying them as human, vehicle, or other. Hikvision AcuSense works by disregarding movements in nature, such as animals, rain or leaves, while triggering alerts when vehicles or humans are detected. The Quick Target Search feature easily locates the most important recordings, saving time and money when reviewing alarm and event activity.

Our popular Plug and Play NVRs provide easy installation and operation. These Value and Performance NVRs manage bandwidth and storage with H.265+ video compression technology. The newly released GUI features a more concise design. There are 5 modules for quick access and 2 modes for more efficient operation. The easy mode shows frequently used configurations. And the expert mode displays all configurations provided to professional users.

## FEATURES

- High performance, fully loaded NVRs from 4- to 256-channel inputs
- H.265+ compression technology that minimizes bandwidth
- 8K Ultra High Definition (UHD) HDMI output or dual 4K resolution output
- Storage capacity from 1 TB to 240 TB, for months of recording with built-in support of RAID 1, 5, 6 and 10 data redundancy storage NVRs
- Performance and Value Series Plug and Play NVRs ensure easy installation and configuration

## APPLICATIONS



Residential

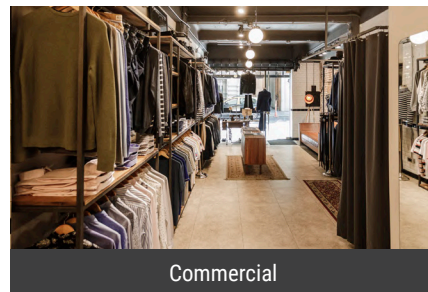

Commercial

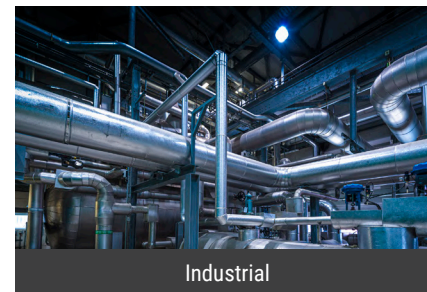

Industrial

## NETWORK VIDEO RECORDERS

### M SERIES



### M SERIES



<b>MODEL</b>	HX-N9616M HX-N9632M HX-N9664M	HX-N9664MR HX-N96128MR
<b>MAX. RECORDING RESOLUTION</b>	32 MP	32 MP
<b>VIDEO COMPRESSION</b>	H.264, H264+, H.265, H.265+, MPEG4	H.264, H264+, H.265, H.265+, MPEG4
<b>HDMI/VGA OUTPUT</b>	7680x4320/3840x2160(HDMI/VGA1 Synchronous, 3840x2160/1920x1080(HDMI2/VGA Synchronous), HDMI1/HDMI2 Independent	7680x4320/3840x2160(HDMI/VGA1 Synchronous, 3840x2160/1920x1080(HDMI2/VGA Synchronous), HDMI1/HDMI2 Independent
<b>IP VIDEO INPUTS</b>	16/32/64	64/128
<b>ALARM INPUT/OUTPUT</b>	16/9	16/9
<b>RAID SUPPORT</b>	RAID 0, RAID 1, RAID 5, RAID 6, RAID 10	RAID 0, RAID 1, RAID 5, RAID 6, RAID 10
<b>INTERNAL SATA</b>	8 SATA interfaces (up to 14 TB each)	16 SATA interfaces (up to 14 TB each)
<b>MAXIMUM INTERNAL STORAGE</b>	112 TB	224 TB
<b>MAX INCOMING BANDWIDTH (MBPS)</b>	HX-N9616M: 280 HX-N9632M: 320 HX-N9664M: 400	400
<b>MAXIMUM OUTGOING BANDWIDTH (MBPS)</b>	400	400
<b>MAX. REMOTE CONNECTIONS</b>	128	128
<b>RACK UNITS</b>	2	3
<b>POWER REQUIREMENTS</b>	100 to 240 VAC, 50 to 60 Hz	100 to 240 VAC, 50 to 60 Hz, redundant power supply
<b>POWER CONSUMPTION</b>	≤30 W without HDD or DVD-R/W	≤50 W without HDD

## NETWORK VIDEO RECORDERS





### DEEPINMIND



<b>MODEL</b>	-
<b>MAX. RECORDING RESOLUTION</b>	12MP
<b>SMART FEATURE</b>	Up to 16-ch perimeter protection Up to 8-ch facial recognition for video stream, or up to 16-ch facial recognition for face picture Up to 8-ch video structuralization
<b>VIDEO COMPRESSION</b>	H.265/H.265+/H.264/H.264+/MPEG4
<b>HDMI/VGA OUTPUT</b>	3840x2160/2560 x 1440 (HDMI1/VGA1 Synchronous), 1920x1080/1920x1080 (HDMI2/VGA2 Synchronous) ,HDMI1/HDMI2 Independent
<b>IP VIDEO INPUT</b>	32
<b>AUDIO INPUT/OUTPUT</b>	1 line in/2 line out
<b>ALARM INPUT/OUTPUT</b>	RAID0, RAID1, RAID5, RAID6, RAID10
<b>INTERNAL SATA</b>	8 SATA interfaces(up to 10 TB each)
<b>MAX. INTERNAL STORAGE</b>	80TB
<b>MAX INCOMING BANDWIDTH (MBPS)</b>	320
<b>MAXIMUM OUTGOING BANDWIDTH (MBPS)</b>	256
<b>MAX. REMOTE CONNECTIONS</b>	128
<b>RACK UNITS</b>	2
<b>RATINGS</b>	UL/cUL Listed
<b>POWER REQUIREMENTS</b>	≤70 W without HDD



## NETWORK VIDEO RECORDERS

	<b>Q SERIES PLUG AND PLAY</b> 	<b>K SERIES WITH ACUSENSE</b> 	<b>M SERIES PLUG AND PLAY</b> 	<b>M SERIES PLUG AND PLAY</b> 	<b>M SERIES PLUG AND PLAY</b> 
<b>MODEL</b>	HX-N7604QP HX-N7608QP HX-N7616QP	HX-N7604XKS HX-N7608XKS HX-N7616XKS	HX-N7608MP HX-N7616MP	HX-N7716MP	HX-N7732M HX-N7732MP HX-N7732M24P
<b>MAX. RECORDING RESOLUTION</b>	8MP	12 MP	12 MP	12 MP	12 MP
<b>VIDEO COMPRESSION</b>	H.265/H.265+/H.264/H.264+	H.265/H.265+/H.264/H.264+/MPEG4	H.265/H.265+/H.264/H.264+/MPEG4	H.265/H.265+/H.264/H.264+/MPEG4	H.265/H.265+/H.264/H.264+/MPEG4
<b>HDMI/VGA OUTPUT</b>	"4K (3840x2160)/1920x1080 sync output"	7680 x 4320/1920x1080, independent output	2x HDMI - 7680 x 4320/3840 x 2160 1x VGA - 1920x1280 1 CVBS output)	2x HDMI - 7680 x 4320/3840 x 2160 1x VGA - 1920x1280 1 CVBS output)	2x HDMI - 7680 x 4320/3840 x 2160 1x VGA - 1920x1280 1 CVBS output)
<b>IP VIDEO INPUT</b>	4/8/16-ch IPC with integrated 4/8/16-port 802.3af/at PoE switch	8/16-ch IPC with integrated 8/16-port 802.3af/at PoE switch	16-ch IPC with integrated 16-port 802.3af/at PoE switch	32-ch without PoE 32-ch IPC with integrated 16/24-port 802.3af/at PoE switch	32-ch without PoE 32-ch IPC with integrated 16-port 802.3af/at PoE switch
<b>AUDIO INPUT/OUTPUT</b>	1 line in/1 line out	1 line in/1 line out	1 line in/1 line out	1 line in/1 line out	1 line in/1 line out
<b>ALARM INPUT/OUTPUT</b>	4 ch/1 ch	4 ch/1 ch	16 ch/9 ch	16 ch/9 ch	16 ch/9 ch
<b>INTERNAL SATA</b>	1 (4ch)/2 (8/16ch) SATA interface (up to 8 TB each)	2 SATA interfaces (up to 10 TB each)	4 SATA interfaces (up to 10 TB each)	4 SATA interfaces (up to 10 TB each)	4 SATA interfaces (up to 10 TB each)
<b>MAX. INTERNAL STORAGE</b>	8 TB (4ch), 16 TB (8/16ch)	20 TB	40 TB	40 TB	40 TB
<b>MAX INCOMING BANDWIDTH (MBPS)</b>	40 (4ch), 80 (8ch), 160 (16ch)	128 (8ch), 256 (16ch)	256	320	320
<b>MAXIMUM OUTGOING BANDWIDTH (MBPS)</b>	80	256	256	400	400
<b>MAX. REMOTE CONNECTIONS</b>	16 16 (4ch), 64 (8/16ch)	128	128	128	128
<b>RACK UNITS</b>	1	1	1,5	1,5	1.5
<b>RATINGS</b>	UL/cUL Listed	UL/cUL Listed	UL/cUL Listed	UL/cUL Listed	UL/cUL Listed
<b>POE BUDGET</b>	50 W (4ch) 80 W (8ch), 150 W (16ch)	120 W (8ch), 200 W (16ch)	200 W	"0 (I4), 200 W (16P), 210 W (24p)"	0 (I4), 200 W (16P)
<b>POWER REQUIREMENTS</b>	48VDC (4ch), 100-240VAC (8/16ch), ≤15W without HDD	100 to 240 VAC, ≤15W without HDD	100 to 240 VAC, ≤15W without HDD	100 to 240 VAC, ≤15W without HDD	100 to 240 VAC, ≤15W without HDD

# Value Express IP Kits



Hikvision's ColorVu IP Bundle Kit elevates our IP kit with plug-and-play ColorVu IP cameras, a 4K NVR, and a pre-installed HDD. This provides a convenient DIY experience and allows customers to enjoy 24/7 vivid, color images. ColorVu's f1.0 large aperture, high-sensitivity sensor, and advanced ISP imaging technology provide full-color video and images around the clock.

Value Express IP IR Kits are complete recorder and camera kits for single-site applications. Kits contain a 4K UHD recorder and multiple cameras in a single box, suitable for DIY in residential or small business applications. These IP Kits include 4-, 8-, or 16- channel recorders along with 4, 6, or 12 cameras respectively.



Wi-Fi IP Kits are complete recorder and camera kits for value-oriented users. Kits contain a 4 MP Wi-Fi recorder and multiple Wi-Fi cameras in a single box, suitable for DIY residential or small business applications. These IP Kits include 4-channel recorders along with 4 cameras respectively for full-color video and images around the clock.

## FEATURES

- Includes 4 MP/4K ColorVu/IR cameras with 2.8 mm lens
- Record up to 4K/8 MP resolution on IP cameras with 4K UHD output
- H.265+ video compression reduces data and storage usage by up to 80 percent
- IR KIT Cameras include latest EXIR 2.0 illumination up to 100 ft. (30 m)
- ColorVu Kit Cameras include white supplemental light up to 100 ft. (30 m)



## IP NVR/CAMERA KITS

											
<b>MODEL</b>	HX-EKIK41T44	HX-EKIK82T46	HX-EKIK164T4	HX-EKIK41D44	HX-EKIK82D46	HX-EKIK164D4	HX-EKIK82T86	HX-EKIK41B44W	HX-K41T44C	HX-K82T46C	HX-K164T412C
<b>FORM FACTOR</b>	Turret	Turret	Turret	Dome	Dome	Dome	Turret	Bullet	Turret	Turret	Turret
<b>NUMBER OF KIT CAMERAS</b>	4	6	12	4	6	12	6	4	4	6	12
<b>CAMERA SPECIFICATION</b>	HX-ECIT24F2	HX-ECIT24F2	HX-ECIT24F2	ECI-D24F2	ECI-D24F2	ECI-D24F2	HX-ECIT28F2	HX-BL1041DW	HX-TR1347G2F	DS-2CD1347G0-LUF	HX-TR1347G2F
<b>MEGAPIXELS</b>	4 MP	4 MP	4 MP	4 MP	4 MP	4 MP	8MP	4MP	4MP	4MP	4MP
<b>MIN. ILLUMINATION (LUX)</b>	Color: 0.028 @ f/2.0 B/W: 0 with IR	Color: 0.028 @ f/2.0 B/W: 0 with IR	Color: 0.028 @ f/2.0 B/W: 0 with IR	*Color: 0.018 lux @ f/1.6 B/W: 0 with IR*	Color: 0.018 lux @ f/1.6 B/W: 0 with IR	Color: 0.018 lux @ f/1.6 B/W: 0 with IR	*Color: 0.01 lux @ f/2.0 B/W: 0 with IR*	Color: 0.018 lux @ f/1.6 B/W: 0 with IR	Color: 0.001 lux @ f/1.0	Color: 0.001 lux @ f/1.0	Color: 0.001 lux @ f/1.0
<b>LENS</b>	Fixed, 2.8 mm @ f/2.0	Fixed, 2.8 mm @ f/2.0	Fixed, 2.8 mm @ f/2.0	Fixed, 2.8 mm @ f/1.6	Fixed, 2.8 mm @ f/1.6	Fixed, 2.8 mm @ f/1.6	Fixed, 2.8 mm @ f/2.0	Fixed, 2.8 mm @ f/1.6	Fixed, 2.8 mm @ f/1.0	Fixed, 2.8 mm @ f/1.0	Fixed, 2.8 mm @ f/1.0
<b>DAY/NIGHT</b>	IR cut filter	IR cut filter	IR cut filter	IR cut filter	IR cut filter	IR cut filter	IR cut filter	IR cut filter	Yes	Yes	Yes
<b>BLC/WDR</b>	Yes/Digital	Yes/Digital	Yes/Digital	Yes/120 dB	Yes/120 dB	Yes/120 dB	Yes/Digital	Yes/Digital	Yes/Digital	Yes/Digital	Yes/Digital
<b>IR RANGE MAX (METERS)</b>	30	30	30	30	30	30	30	30	30 (White Light)	30 (White Light)	30 (White Light)
<b>VIDEO COMPRESSION</b>	H.265+/H.265/ H.264+/H.264/MJPEG	H.265+/H.265/ H.264+/H.264/MJPEG	H.265+/H.265/ H.264+/H.264/MJPEG	H.265+/H.265/ H.264+/H.264/MJPEG	H.265+/H.265/ H.264+/H.264/MJPEG	H.265+/H.265/ H.264+/H.264/MJPEG	H.265+/H.265/ H.264+/H.264/MJPEG	H.265+/H.265/ H.264+/H.264/MJPEG	H.265+/H.265/ H.264+/H.264/MJPEG	H.265+/H.265/ H.264+/H.264/MJPEG	H.265+/H.265/ H.264+/H.264/MJPEG
<b>MAX. IMAGE RESOLUTION (PIXELS)</b>	2560x1440, 20	2560x1440, 20	2560x1440, 20	2560x1440, 20	2560x1440, 20	2560x1440, 20	3840 x 2160, 15	2560x1440, 20	2560x1440, 20	2560x1440, 20	2560x1440, 20
<b>MOTION DETECTION</b>	Yes	Yes	Yes	Yes	Yes	Yes	Yes	Yes	Yes	Yes	Yes
<b>AUDIO INPUT/OUTPUT</b>	-	-	-	-	-	-	-	Built-in Mic	Built-in Mic	Built-in Mic	Built-in Mic
<b>ALARM INPUT/OUTPUT</b>	-	-	-	-	-	-	-	-	-	-	-
<b>RATINGS</b>	IP67, UL/cUL Listed	IP67, UL/cUL Listed	IP67, UL/cUL Listed	IP67, UL/cUL Listed	IP67, UL/cUL Listed	IP67, UL/cUL Listed	IP67, UL/cUL Listed	IP66, UL/cUL Listed	IP67, UL/cUL Listed	IP67, UL/cUL Listed	IP67, UL/cUL Listed
<b>OPERATING TEMPERATURE RANGE</b>	-30 to 50 °C (-22 to 122 °F)	-30 to 50 °C (-22 to 122 °F)	-30 to 50 °C (-22 to 122 °F)	-30 to 60 °C (-22 to 140 °F)	-30 to 60 °C (-22 to 140 °F)	-30 to 60 °C (-22 to 140 °F)	-30 to 60 °C (-22 to 140 °F)	IP67, UL/cUL Listed -30 to 60 °C (-22 to 140 °F)	-30 to 60 °C (-22 to 140 °F)	-30 to 60 °C (-22 to 140 °F)	-30 to 60 °C (-22 to 140 °F)
<b>POWER REQUIREMENTS (MAX.)</b>	12 VDC, PoE (802.3af), 6.5 W	12 VDC, PoE (802.3af), 6.5 W	12 VDC, PoE (802.3af), 6.5 W	12 VDC, PoE (802.3af), 6.5 W	12 VDC, PoE (802.3af), 6.5 W	12 VDC, PoE (802.3af), 6.5 W	12 VDC, PoE (802.3af), 6.5 W	12 VDC, 6 W	12 VDC, PoE (802.3af), 6.5 W	12 VDC, PoE (802.3af), 6.5 W	12 VDC, PoE (802.3af), 6.5 W
<b>BRACKET</b>	WML, PC130T, CM, PM, CB130T, CBM, ABM, CPM	WML, PC130T, CM, PM, CB130T, CBM, ABM, CPM	WML, PC130T, CM, PM, CB130T, CBM, ABM, CPM	CPM, CPME, WMS, WML, SRS, PC110, CB110, AB110, WM110	CPM, CPME, WMS, WML, SRS, PC110, CB110, AB110, WM110	CPM, CPME, WMS, WML, SRS, PC110, CB110, AB110, WM110	WML, PC130T, CM, PM, CB130T, CBM, ABM, CPM	CBXS	WMS, PC110T, CM, PM, CBS, ABS	WMS, PC110T, CM, PM, CBS, ABS	WMS, PC110T, CM, PM, CBS, ABS
<b>NVR SPECIFICATION</b>	ERI-K104-P4	ERI-K108-P8	ERI-K216-P16	ERI-K104-P4	ERI-K108-P8	ERI-K216-P16	ERI-K108-P8	DS-7104NI-K1/W/M	ERI-K104-P4	ERI-K108-P8	ERI-K216-P16
<b>MAX. RECORDING RESOLUTION</b>	8 MP	8 MP	8 MP	8 MP	8 MP	8 MP	8 MP	4 MP	8 MP	8 MP	8 MP
<b>VIDEO COMPRESSION</b>	H.265+/H.265/ H.264+/H.264	H.265+/H.265/ H.264+/H.264	H.265+/H.265/ H.264+/H.264	H.265+/H.265/ H.264+/H.264	H.265+/H.265/ H.264+/H.264	H.265+/H.265/ H.264+/H.264	H.265+/H.265/ H.264+/H.264	H.265+/H.265/ H.264+/H.264	H.265+/H.265/ H.264+/H.264	H.265+/H.265/ H.264+/H.264	H.265+/H.265/ H.264+/H.264
<b>HDMI/VGA OUTPUT</b>	1920x1080/1920x1080, synchronized output	1920x1080/1920x1080, synchronized output	1920x1080/1920x1080, synchronized output	1920x1080/1920x1080, synchronized output	1920x1080/1920x1080, synchronized output	1920x1080/1920x1080, synchronized output	1920x1080/1920x1080, synchronized output	1920x1080/1920x1080, synchronized output	1920x1080/1920x1080, synchronized output	1920x1080/1920x1080, synchronized output	1920x1080/1920x1080, synchronized output
<b>IP VIDEO INPUT</b>	4-ch IPC with integrated 4-port 802.3af/at PoE switch	8-ch IPC with integrated 4-port 802.3af/at PoE switch	16-ch IPC with integrated 4-port 802.3af/at PoE switch	4-ch IPC with integrated 4-port 802.3af/at PoE switch	8-ch IPC with integrated 4-port 802.3af/at PoE switch	16-ch IPC with integrated 4-port 802.3af/at PoE switch	8-ch IPC with integrated 4-port 802.3af/at PoE switch	4-ch 802.11b/g/n Wireless	4-ch IPC with integrated 4-port 802.3af/at PoE switch	8-ch IPC with integrated 4-port 802.3af/at PoE switch	16-ch IPC with integrated 4-port 802.3af/at PoE switch
<b>AUDIO INPUT/OUTPUT</b>	---	---	---	---	---	---	---	---	---	---	---
<b>ALARM INPUT/OUTPUT</b>	---	---	---	---	---	---	---	---	---	---	---
<b>INTERNAL HDD</b>	1 TB	2 TB	4 TB	1 TB	2 TB	4 TB	2 TB	1 TB	1 TB	2 TB	4 TB
<b>MAX. INTERNAL STORAGE</b>	6 TB	6 TB	6 TB	6 TB	6 TB	6 TB	6 TB	6 TB	6 TB	6 TB	6 TB
<b>MAX INCOMING BANDWIDTH (MBPS)</b>	40	80	160	40	80	160	80	50	40	80	160
<b>MAXIMUM OUTGOING BANDWIDTH (MBPS)</b>	80	80	80	80	80	80	80	40	80	80	80
<b>MAX. REMOTE CONNECTIONS</b>	128	128	128	128	128	128	128	16	128	128	128
<b>RACK UNITS</b>	1	1	1	1	1	1	1	1	1	1	1
<b>RATINGS</b>	UL/cUL Listed	UL/cUL Listed	UL/cUL Listed	UL/cUL Listed	UL/cUL Listed	UL/cUL Listed	UL/cUL Listed	UL/cUL Listed	UL/cUL Listed	UL/cUL Listed	UL/cUL Listed
<b>POE BUDGET</b>	50 W	80 W	150 W	50 W	80 W	150 W	80 W	---	50 W	80 W	150 W
<b>POWER REQUIREMENTS</b>	48VDC, ≤10W without HDD	48VDC, ≤10W without HDD	48VDC, ≤15W without HDD	48VDC, ≤10W without HDD	48VDC, ≤10W without HDD	48VDC, ≤15W without HDD	48VDC, ≤10W without HDD	12VDC, ≤12W without HDD	48VDC, ≤10W without HDD	48VDC, ≤10W without HDD	48VDC, ≤15W without HDD



# TurboHD™ Analog Cameras



Enjoy high definition video using existing cabling with Hikvision's TurboHD (HD over Coax) HD-TVI technology. These products provide HD video up to 4K over coaxial cable at distances up to 2,600 feet (792 meters). They are specially designed for analog users who want a high definition surveillance system without the cost and time of upgrading to IP or replacing existing cabling structures. Delivering impressive image quality, this camera line offers incredibly durable, vandal-proof products with features such as industry-leading H.265+ video compression, OSD menu via Up-the-Coax (UTC), Power over Coax (PoC), EXIR 2.0 illumination, motorized zoom and focus, and 120dB WDR. Several models are available in optional black finish.

## APPLICATIONS



Residential

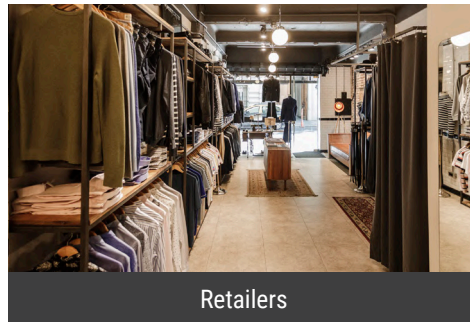

Retailers

















Supermarkets

## FEATURES

- Choice of budget-level Value series (U1T, H0T, D3T), Performance series (DF3T and HFT ColorVu), or fully featured Pro series (U7T, H8T, D9T) in dome, turret and bullet form factors
- Varied resolutions, including 720p, 1080p (2 MP), 5 MP and 8 MP (4K)
- Unique features like Power over Coax (PoC) models reduce installation costs dramatically
- Multi-standard support for TVI, AHD, CVI and CVBS analog signals on several camera models
- ColorVu 24/7 color imaging in complete darkness



## COLORVU TURBOHD CAMERAS

	 ColorVu, 24/7 Color, White Light	 ColorVu, 24/7 Color, White Light	 ColorVu, 24/7 Color, White Light	 ColorVu, 24/7 Color, White Light	 ColorVu, 24/7 Color, White Light	 ColorVu, 24/7 Color, White Light	 ColorVu, 24/7 Color, White Light	 ColorVu, 24/7 Color, White Light	 ColorVu, 24/7 Color, White Light
									
<b>MODEL</b>	HX-12DFT3F2 HX-12DFT3F3	HX-72DF3TF2 HX-72DF3TF3	HX-BLKFOF2S HX-BLKFOF3S	HX-TRKF0TMF2 HX-TRKF0TMF3	HX-BL12HFTF3 HX-BL12HFTF2	HX-TR72HFTF3 HX-TR72HFTF2	HX-BL19DF8T	HX-DM59DF8T	HX-TR79DF8T
<b>FORM FACTOR</b>	Outdoor Bullet Fixed	Outdoor Turret Fixed	Outdoor Bullet Fixed	Outdoor Turret Fixed	Outdoor Bullet Fixed	Outdoor Turret Fixed	Outdoor Bullet Varifocal	Outdoor Dome Varifocal	Outdoor Turret Varifocal
<b>MEGAPIXELS</b>	2 MP	2 MP	5 MP (16:9)	5 MP (16:9)	5 MP	5 MP	2 MP	2 MP	2 MP
<b>VIDEO OUT</b>	TVI/AHD/CVI/CVBS	TVI/AHD/CVI/CVBS	TVI/AHD/CVI/CVBS	TVI/AHD/CVI/CVBS	TVI/AHD/CVI/CVBS	TVI/AHD/CVI/CVBS	TVI	TVI	TVI
<b>HD-TVI RESOLUTION</b>	1920×1080	1920×1080	2960 x 1665	2960 x 1665	2560 x 1944	2560 x 1944	1920×1080	1920×1080	1920×1080
<b>CVBS RESOLUTION</b>	960H	960H	960H	960H	960H	960H	-	-	-
<b>SENSOR SIZE</b>	2 MP CMOS	2 MP CMOS	5 MP CMOS	5 MP CMOS	5 MP CMOS	5 MP CMOS	2 MP CMOS	2 MP CMOS	2 MP CMOS
<b>MIN. ILLUMINATION (LUX)</b>	0.0005 @ f/1.0 B/W: 0 with IR	0.0005 @ f/1.0 B/W: 0 with IR	0.001 @ f/1.0 B/W: 0 with IR	0.001 @ f/1.0 B/W: 0 with IR	0.0005 @ f/1.0 B/W: 0 with IR	0.0005 @ f/1.0 B/W: 0 with IR	0.0003 @ f/1.0, B/W: 0 with IR	0.0003 @ f/1.0, B/W: 0 with IR	0.0003 @ f/1.0, B/W: 0 with IR
<b>LENS (FOV H X V)</b>	2.8mm: H 98°, V 52° 3.6mm: H 77°, V 42°	2.8mm: H 98°, V 52° 3.6mm: H 77°, V 42°	2.8mm: H 102°, V 56° 3.6mm: H 80°, V 45°	2.8mm: H 102°, V 56° 3.6mm: H 80°, V 45°	2.8mm: H 99.7°, V 72° 3.6mm: H 80.1°	2.8mm: H 99.7°, V 72° 3.6mm: H 80.1°	2.8-12mm	2.8-12mm	2.8-12mm
<b>DAY/NIGHT, BLC, WDR</b>	24/7 Color/Yes/≥130 dB	24/7 Color/Yes/≥130 dB	24/7 Color/Yes/Digital WDR	24/7 Color/Yes/Digital WDR	24/7 Color/Yes/≥130 dB	24/7 Color/Yes/≥130 dB	24/7 Color, Yes, 130 dB	24/7 Color, Yes, 130 dB	24/7 Color, Yes, 130 dB
<b>IR RANGE MAX (METERS)</b>	White Light Distance Up to 40 m	White Light Distance Up to 40 m	up to 20 m white light distance	up to 20 m white light distance	up to 40 m white light distance	up to 20 m white light distance	up to 40 m white light distance	up to 40 m white light distance	up to 40 m white light distance
<b>OSD MENU VIA UP-THE-COAX (UTC)</b>	Yes	Yes	Yes, built-in mic	Yes, built-in mic	Yes	Yes	Yes	Yes	Yes
<b>RATINGS</b>	IP67, UL/cUL Listed	IP67, UL/cUL Listed	IP67, UL/cUL Listed	IP67, UL/cUL Listed	IP67, UL/cUL Listed	IP67, UL/cUL Listed	IP68, UL/cUL Listed	IP68, IK 10, UL/cUL Listed	IP68, IK 10, UL/cUL Listed
<b>OPERATING TEMPERATURE RANGE</b>	-40 to 50 °C (-40 to 122 °F)	-40 to 60 °C (-40 to 140 °F)	-40 to 60 °C (-40 to 140 °F)	-40 to 60 °C (-40 to 140 °F)	-40 to 60 °C (-40 to 140 °F)	-40 to 60 °C (-40 to 140 °F)	-40 to 60 °C (-40 to 140 °F)	-40 to 60 °C (-40 to 140 °F)	-40 to 60 °C (-40 to 140 °F)
<b>POWER REQUIREMENTS (MAX.)</b>	12 VDC ± 25% ; 5.7W	12 VDC ±25%, 5.7W	12 VDC ±25%, 2.5W	12 VDC ±25%, 2.5W	12 VDC ±25%, 4.9W	12 VDC ±25%, 3.5W	12 VDC/24 VAC ± 25% ; 12.2W	12 VDC/24 VAC ± 25% ; 12.2W	12 VDC/24 VAC ± 25% ; 12.2W
<b>BRACKETS</b>	CBXS	PC110T, CBS, ABS, PM, CM	CBXS	PC110T, CBS, ABS, PM, CM	CBXS	PC110T, CBS, ABS, PM, CM	CBS	WML, PC155, CPM	PC140, PC140PT, WML, CM, PM, CPM

## TURBOHD ANALOG CAMERAS

	Indoor
	
<b>MODEL</b>	HX-BX12D8TAM
<b>FORM FACTOR</b>	Box (lens not included)
<b>MEGAPIXELS</b>	2 MP
<b>VIDEO OUT</b>	HD-TVI/CVBS (selectable)
<b>HD-TVI RESOLUTION</b>	1920×1080
<b>CVBS RESOLUTION</b>	960H
<b>SENSOR SIZE</b>	2 MP CMOS
<b>MIN. ILLUMINATION (LUX)</b>	Color: 0.005 @ f/1.2 B/W: 0 with IR
<b>LENS</b>	C/CS Mount
<b>DAY/NIGHT, BLC, WDR</b>	Auto/Color/BW (Black and White)/ Yes/120 dB
<b>IR RANGE MAX (METERS)</b>	-
<b>OSD MENU VIA UP-THE-COAX (UTC)</b>	Yes
<b>RATINGS</b>	UL/cUL Listed
<b>OPERATING TEMPERATURE RANGE</b>	-30 to 60 °C (-22 to 140 °F)
<b>POWER REQUIREMENTS (MAX.)</b>	12 V DC ±25%, 24 V AC ±25%, 3W
<b>BRACKETS</b>	PP1, PP2, PM, CM, CHB, CHB-HBW, CHB-HB, WBS, WBL

	Outdoor EXIR	Outdoor EXIR, Power over Coax (PoC)	Outdoor EXIR	Outdoor EXIR
				
<b>MODEL</b>	HX-BL1D3I52F HX-BL1D3I53F	HX-BL1D3I52F HX-BL1D3I53F	HX-BL17H0T32 HX-BL17H0T33	HX-BLU7IT3F2
<b>FORM FACTOR</b>	Outdoor Bullet Fixed	Outdoor Bullet Fixed	Outdoor Bullet Fixed	Outdoor Bullet Fixed
<b>MEGAPIXELS</b>	2 MP	2 MP	5 MP	8 MP
<b>VIDEO OUT</b>	TVI/AHD/CVI/CVBS	HD-TVI/CVBS (Dual)	TVI/AHD/CVI/CVBS	TVI/AHD/CVI/CVBS
<b>HD-TVI RESOLUTION</b>	1920×1080	1920×1080	2560×1944	3840×2160
<b>CVBS RESOLUTION</b>	960H	720*576	960H	960H
<b>SENSOR SIZE</b>	2 MP CMOS	2 MP CMOS	5 MP CMOS	8 MP CMOS
<b>MIN. ILLUMINATION (LUX)</b>	Color: 0.005 @ f/1.2 B/W: 0 with IR	Color: 0.003 @ f/1.2, B/W: 0 with IR	Color: 0.01 @ f/1.2 B/W: 0 with IR	Color: 0.003 @ f/1.2, B/W: 0 with IR
<b>LENS (FOV H X V)</b>	2.8 mm: H 106°, 3.6 mm: H 82°	2.8 mm, H 103.5°, 3.6 mm, H 82.6°	2.8 mm, H 85.5°, 3.6 mm, H 80.1°	2.8 mm: H 102.2°
<b>DAY/NIGHT, BLC, WDR</b>	True, Yes, 120 dB	True, Yes, 120 dB	True/Yes/Digital	True/Yes/130 dB
<b>IR RANGE MAX (METERS)</b>	50	IT3E: 40	40	60
<b>OSD MENU VIA UP-THE-COAX (UTC)</b>	Yes	Yes	Yes	Yes
<b>RATINGS</b>	IP67, UL/cUL Listed	IP67, UL/cUL Listed	IP67, UL/cUL Listed	IP67, UL/cUL Listed
<b>OPERATING TEMPERATURE RANGE</b>	-40 to 60 °C (-40 to 140 °F)	-40 to 60 °C (-40 to 140 °F)	-40 to 60 °C (-40 to 140 °F)	-40 to 60 °C (-40 to 140 °F)
<b>POWER REQUIREMENTS (MAX.)</b>	12 VDC ±25%, 5.6W	12 VDC ±30%/PoC.at, IT3E: 4W	12 VDC ±25% 4.3W	12 VDC ±25%, 4.2W
<b>BRACKETS</b>	CBXS	CBXS	CBXS	CBXS



## TURBOHD ANALOG CAMERAS

	Outdoor EXIR, Power over Coax (PoC)	Outdoor EXIR, Power over Coax (PoC)	Outdoor EXIR	Outdoor EXIR	Outdoor EXIR	Outdoor EXIR
						
<b>MODEL</b>	HX-BL1D9A3ZE	HX-BL16D5T5Z	HX-BL1D3A3ZF	HX-BL19H03TZ	HX-BL19H8TA3	HX-BLU7AI3ZF
<b>FORM FACTOR</b>	Outdoor Bullet Varifocal	Outdoor Bullet Varifocal	Outdoor Bullet Varifocal	Outdoor Bullet Varifocal	Outdoor Bullet Varifocal	Outdoor Bullet Varifocal
<b>MEGAPIXELS</b>	2 MP	2 MP	2 MP	5 MP	5 MP	8 MP
<b>VIDEO OUT</b>	HD-TVI/CVBS (Dual)	HD-TVI/CVBS (Dual)	TVI/AHD/CVI/CVBS	TVI/AHD/CVI/CVBS	TVI/AHD/CVI/CVBS	TVI/AHD/CVI/CVBS
<b>HD-TVI RESOLUTION</b>	1920x1080	1920x1080	1920x1080	2560x1944	2560x1944	3840x2160
<b>CVBS RESOLUTION</b>	720*576	600TVL	700TVL	700TVL	700TVL	960H
<b>SENSOR SIZE</b>	2 MP CMOS	2 MP CMOS	2 MP CMOS	5 MP CMOS	5 MP CMOS	8 MP CMOS
<b>MIN. ILLUMINATION (LUX)</b>	Color: 0.003 @ f/1.2, B/W: 0 with IR	Color: 0.003 @ f/1.2, B/W: 0 with IR	Color: 0.005 @ f/1.2 B/W: 0 with IR	Color: 0.01 @ f/1.2, B/W: 0 with IR	Color: 0.003 @ f/1.2, B/W: 0 with IR	Color: 0.003 @ f/1.2, B/W: 0 with IR
<b>LENS (FOV H X V)</b>	2.8 mm to 12 mm motorized vari-focal lens, H 98° to 32.1°	5 to 50 mm motorized vari-focal lens, H 59.8°-6.2°	2.7 mm to 13.5 mm motorized vari-focal lens, H 102° to 31°	2.7 mm to 13.5 mm motorized vari-focal lens, H 95° to 26°	2.7 mm to 13.5 mm motorized vari-focal lens, H 92.3° to 29.3°	2.7 mm to 13.5 mm motorized vari-focal lens, H 108.1° to 45.6°
<b>DAY/NIGHT, BLC, WDR</b>	True, Yes, 120 dB	True, Yes, 120 dB	True, Yes, 120 dB	True/Yes/Digital	True/Yes/130 dB	True/Yes/130 dB
<b>IR RANGE MAX (METERS)</b>	40	120	70	40	80	80
<b>OSD MENU VIA UP-THE-COAX (UTC)</b>	Yes	Yes	Yes	Yes	Yes	Yes
<b>RATINGS</b>	IP67, UL/cUL Listed	IP66, UL/cUL Listed	IP67, UL/cUL Listed	IP67, UL/cUL Listed	IP67, UL/cUL Listed	IP67, UL/cUL Listed
<b>OPERATING TEMPERATURE RANGE</b>	-40 to 60 °C (-40 to 140 °F)	-40 to 60 °C (-40 to 140 °F)	-40 to 60 °C (-40 to 140 °F)	-40 to 60 °C (-40 to 140 °F)	-40 to 60 °C (-40 to 140 °F)	-40 to 60 °C (-40 to 140 °F)
<b>POWER REQUIREMENTS (MAX.)</b>	24 V AC/12 V DC ±30%/PoC.at,7.5W	" 24 VAC, 20 W"	24 VAC ±15%, 12 VDC ±20%, 9.7W	12 VDC±15%, 24 VAC±15%, 8.8W	9.6 VDC to 14.4 VDC; 19.2 VAC to 28.8 VAC, 10.5W	" 12 VDC ±25%, 24 VDC ±25%, 10.8W"
<b>BRACKETS</b>	CBS, PM, CM	-	CBS, PM, CM	CBS, PM, CM	CBS, PM, CM	CBS, PM, CM

## TURBOHD ANALOG CAMERAS



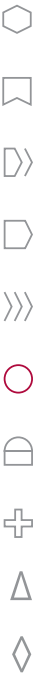



	Outdoor EXIR	Outdoor EXIR	Outdoor EXIR	Outdoor EXIR, Power over Coax (PoC)	Outdoor EXIR	Outdoor EXIR	Outdoor EXIR	Outdoor EXIR
								
<b>MODEL</b>	HX-OD5D3V2F HX-OD5D3V3F	HX-OD57H0T2 HX-OD57H0T3 HX-OD57H0T2	HX-ODU7VPI2	HX-OD5D9AZE	HX-OD5D3AVZF HX-OD5D3AVZB	HX-5AH0TZ	HX-OD59H8TAV	HX-ODU7ATZF
<b>FORM FACTOR</b>	Outdoor Dome	Outdoor Dome	Outdoor Dome	Outdoor VF Dome	Outdoor VF Dome	Outdoor VF Dome	Outdoor VF Dome	Outdoor VF Dome
<b>MEGAPIXELS</b>	2 MP	5 MP	8 MP	2 MP	2 MP	5 MP	5 MP	8 MP
<b>VIDEO OUT</b>	TVI/AHD/CVI/CVBS	TVI/AHD/CVI/CVBS	HD-TVI	HD-TVI/CVBS (Dual)	TVI/AHD/CVI/CVBS	TVI/AHD/CVI/CVBS	TVI/AHD/CVI/CVBS	HD-TVI
<b>HD-TVI RESOLUTION</b>	1920x1080	2560x1944	3840x2160	1920x1080	1920x1080	2560x1944	2560x1944	3840x2160
<b>CVBS RESOLUTION</b>	700TVL	960H	960H	720*576	700TVL	700TVL	700TVL	960H
<b>SENSOR SIZE</b>	2 MP CMOS	5 MP CMOS	8 MP CMOS	2 MP CMOS	2 MP CMOS	5 MP CMOS	5 MP CMOS	8 MP CMOS
<b>MIN. ILLUMINATION (LUX)</b>	Color: 0.005 @ f/1.2 B/W: 0 with IR	Color: 0.01 @ f/1.2 B/W: 0 with IR	Color: 0.003 @ f/1.2, B/W: 0 with IR	Color: 0.003 @ f/1.2, B/W: 0 with IR	Color: 0.005 @ f/1.2 B/W: 0 with IR	Color: 0.01 @ f/1.2, B/W: 0 with IR	Color: 0.003 @ f/1.2, B/W: 0 with IR	"Color: 0.003 @ f/1.2, B/W: 0 with IR"
<b>LENS (FOV H X V)</b>	2.8 mm, H 106°, 3.6 mm, H 82°	2.8 mm, H 85.5°, 3.6 mm, H 80.1°	2.8 mm, H 102.2°	2.8 mm to 12 mm motorized vari-focal lens, H 98° to 32.1°	2.7 mm to 13.5 mm motorized vari-focal lens, H 102° to 31°	2.7 mm to 13.5 mm motorized vari-focal lens, H 95° to 26°	2.7 mm to 13.5 mm motorized vari-focal lens, H 92.3° to 29.3°	2.8 mm to 13.5 mm motorized vari-focal lens, H 108.1° to 45.6°
<b>DAY/NIGHT, BLC, WDR</b>	True, Yes, 120 dB	TRUE/Yes/Digital	True, Yes, 130 dB	True, Yes, 120 dB	True, Yes, 120 dB	TRUE/Yes/Digital	TRUE/Yes/130 dB	True, Yes, 130 dB
<b>IR RANGE MAX (METERS)</b>	30	Up to 20 m	40	40	70	40	60	60
<b>OSD MENU VIA UP-THE-COAX (UTC)</b>	Yes	Yes	Yes	Yes	Yes	Yes	Yes	Yes
<b>RATINGS</b>	IP67,IK10, UL/cUL Listed	IP67, IK10, UL/cUL Listed	IP67,IK10 UL/cUL Listed	IP67, IK10, UL/cUL Listed	IP67,IK10, UL/cUL Listed	IP67, IK10, UL/cUL Listed	IP67, IK10, UL/cUL Listed	IP67,IK10 UL/cUL Listed
<b>OPERATING TEMPERATURE RANGE</b>	-40 to 60 °C (-40 to 140 °F)	-40 to 60 °C (-40 to 140 °F)	-40 to 60 °C (-40 to 140 °F)	-40 to 60 °C (-40 to 140 °F)	-40 to 60 °C (-40 to 140 °F)	-40 to 60 °C (-40 to 140 °F)	-40 to 60 °C (-40 to 140 °F)	-40 to 60 °C (-40 to 140 °F)
<b>POWER REQUIREMENTS (MAX.)</b>	12 VDC ±25%, 4.6W	12 VDC ±25%, 4.3W	12 VDC ±25%, 4.8W	24 VAC/12 VDC ±30%/PoC.at,6W	24 VAC ±15%, 12 VDC ±20%, 9.7W	12 VDC±15%, 24 VAC±15%	9.6 VDC to 14.4 VDC; 19.2 VAC to 28.8 VAC, 8W	12 VDC ±25%, 24 VDC ±25%, 8.2W"
<b>BRACKETS</b>	AB110(B), PC110(B)+WMSB, PM,CM, CB110(B), WM110(B), SRSM, SRS(B), PC110+CPM	AB110B, PC110B+WMSB, PM, CM, CB110B, WM110B	AB110,PC110+WMS, PM, CM, CB110, WM110, SRSM, SRS, PC110+CPM	WML+PC140,CPM+PC140,RCM-2,ABL,PM,CM.SRSL,SRS	WML(B)+PC140(B),CPM+PC140,P M,CM,CB140-DM45,SRSL	WML+PC140,CPM+PC140,RCM-2,ABL,PM,CM.SRSL,SRS	WML+PC140,CPM+PC140,RCM-2,ABL,PM,CM.SRSL,SRS	WML+PC140,CPM+PC140,RCM-2,ABL,PM,CM.SRSL,SRS



## TURBOHD ANALOG CAMERAS



	Outdoor EXIR, Power over Coax (PoC)	Outdoor EXIR	Outdoor EXIR	Outdoor EXIR	Outdoor EXIR
					
<b>MODEL</b>	HX-TR5D93E2 HX-TR5D93E3	HX-TR7D8M2F HX-TR7D8M3F HX-TR7D8M2FB	HX-TR71H0P02	HX-TR76H0TM2 HX-TR76H0TM3	HX-TR78H0T12 HX-TR78H0T13
<b>FORM FACTOR</b>	Outdoor Turret Fixed	Outdoor Turret Fixed	Outdoor Turret Fixed	Outdoor Turret Fixed	Outdoor Turret Fixed
<b>MEGAPIXELS</b>	2 MP	2 MP	5 MP	5 MP	5 MP
<b>VIDEO OUT</b>	HD-TVI/CVBS (Dual)	TVI/AHD/CVI/CVBS	HD-TVI	TVI/AHD/CVI/CVBS	TVI/AHD/CVI/CVBS
<b>HD-TVI RESOLUTION</b>	1920x1080	1920x1080	2560x1944	2560x1944	2560x1944
<b>CVBS RESOLUTION</b>	720*576	700TVL	-	960H	960H
<b>SENSOR SIZE</b>	2 MP CMOS	2 MP CMOS	5 MP CMOS	5 MP CMOS	5 MP CMOS
<b>MIN. ILLUMINATION (LUX)</b>	Color: 0.003 @ f/1.2, B/W: 0 with IR	Color: 0.005 @ f/1.2 B/W: 0 with IR	Color: 0.01 @ f/1.2 B/W: 0 with IR	Color: 0.01 @ f/1.2 B/W: 0 with IR	Color: 0.01 @ f/1.2 B/W: 0 with IR
<b>LENS (FOV H X V)</b>	Fixed 2.8 mm, 3.6 mm	Fixed 2.8 mm, 3.6 mm	Fixed 2.8 mm	Fixed 2.8 mm, 3.6 mm	Fixed 2.8 mm, 3.6 mm
<b>DAY/NIGHT, BLC, WDR</b>	True, Yes, 120 dB	True, Yes, 120 dB	True, Yes, DWDR	True, Yes, DWDR	True, Yes, DWDR
<b>IR RANGE MAX (METERS)</b>	40	30	20	20	40
<b>OSD MENU VIA UP-THE-COAX (UTC)</b>	Yes	Yes	Yes	Yes	Yes
<b>RATINGS</b>	IP67, UL/cUL Listed	IP67, UL/cUL Listed	IP67, UL/cUL Listed	IP67, UL/cUL Listed	IP67, UL/cUL Listed
<b>OPERATING TEMPERATURE RANGE</b>	-40 to 60 °C (-40 to 140 °F)	-40 to 60 °C (-40 to 140 °F)	-40 to 60 °C (-40 to 140 °F)	-40 to 60 °C (-40 to 140 °F)	-40 to 60 °C (-40 to 140 °F)
<b>POWER REQUIREMENTS (MAX.)</b>	12 VDC ±30%/PoC.af,4W	12 VDC ±25%, 4.6W	12 VDC ±25%, 4W	12 VDC ±25%, 4.3W	12 VDC ±25%, 4.3W
<b>BRACKETS</b>	PC110T/CBS/ABS	PC110T/CBXS	WMS+PC110T,PM,CM,CBS,ABS	PC110T, PM, CBXS	PC110T, CBS, ABS

## TURBOHD ANALOG CAMERAS

	Outdoor EXIR	Outdoor EXIR	Outdoor EXIR, Power over Coax (PoC)	Outdoor EXIR	Outdoor EXIR	Outdoor EXIR
						
<b>MODEL</b>	HX-TRU7ITMF2 HX-TRU7ITMF3	HX-TRU7IT3F3	HX-ID5D9AZE	HX-TR7D33ZF	HX-TR79H8TI3	HX-TRU7TATZF
<b>FORM FACTOR</b>	Outdoor Turret Fixed	Outdoor Turret Fixed	Outdoor Turret Varifocal	Outdoor Turret Varifocal	Outdoor Turret Varifocal	Outdoor Turret Varifocal
<b>MEGAPIXELS</b>	8 MP	8 MP	2 MP	2 MP	5 MP	8 MP
<b>VIDEO OUT</b>	HD-TVI	HD-TVI	TVI/AHD/CVI/CVBS	TVI/AHD/CVI/CVBS	TVI/AHD/CVI/CVBS	HD-TVI
<b>HD-TVI RESOLUTION</b>	3840×2160	3840×2160	1920×1080	1920×1080	2560×1944	3840×2160
<b>CVBS RESOLUTION</b>	960H	960H	700TVL	700TVL	-	960H
<b>SENSOR SIZE</b>	8 MP CMOS	8 MP CMOS	2 MP CMOS	2 MP CMOS	5 MP CMOS	8 MP CMOS
<b>MIN. ILLUMINATION (LUX)</b>	Color: 0.003 @ f/1.2, B/W: 0 with IR	Color: 0.003 @ f/1.2, B/W: 0 with IR	Color: 0.003 @ f/1.2 B/W: 0 with IR	Color: 0.005 @ f/1.2 B/W: 0 with IR	Color: 0.003 @ f/1.2, B/W: 0 with IR	Color: 0.003 @ f/1.2, B/W: 0 with IR
<b>LENS (FOV H X V)</b>	Fixed 2.8 mm, 3.6 mm	Fixed 2.8 mm	2.8 mm to 12 mm motorized vari-focal lens	2.7 mm to 13.5 mm motorized vari-focal lens	2.7 mm to 13.5 mm motorized varifocal lens	2.7 mm to 13.5 mm motorized vari-focal lens
<b>DAY/NIGHT, BLC, WDR</b>	True, Yes, 130 dB	True, Yes, 130 dB	True, Yes, 120 dB	True, Yes, 120 dB	True, Yes, 130 dB	True, Yes, 130 dB
<b>IR RANGE MAX (METERS)</b>	60	60	40	70	60	80
<b>OSD MENU VIA UP-THE-COAX (UTC)</b>	Yes	Yes	Yes	Yes	Yes	Yes
<b>RATINGS</b>	IP67, UL/cUL Listed	IP67, UL/cUL Listed	IP67, UL/cUL Listed	IP67, UL/cUL Listed	IP67, UL/cUL Listed	IP67, UL/cUL Listed
<b>OPERATING TEMPERATURE RANGE</b>	-40 to 60 °C (-40 to 140 °F)	-40 to 60 °C (-40 to 140 °F)	-40 to 60 °C (-40 to 140 °F)	-40 to 60 °C (-40 to 140 °F)	-40 to 60 °C (-40 to 140 °F)	-40 to 60 °C (-40 to 140 °F)
<b>POWER REQUIREMENTS (MAX.)</b>	12 VDC ±25%, 4.2W	12 VDC ±25%, 4.2W	24 VAC/12 VDC ±30%/PoC.at, 6W	12 VDC ±25%, 7.7W	12 VDC ±20%, 24 VAC ±20%, 10.5W	12 VDC ±20%, 24 VAC ±20%, 11W
<b>BRACKETS</b>	PC110T/CBS/ABS	PC110T/CBS/ABS	PC130T/CBM/ABM	PC130T/CBM/ABM	CBM	PC130T/CBM/ABM



## TURBOHD ANALOG PTZ CAMERAS

	1080p Outdoor	1080p Outdoor	1080p indoor	1080p Outdoor,IR
				
<b>MODEL</b>	HX-AID4225TD	HX-AOD5232T	HX-AID5232T	HX-AOD7232T
<b>VIDEO OUT</b>	TVI/AHD/CVI/CVBS, selectable	TVI/AHD/CVI/CVBS, selectable	TVI/AHD/CVI/CVBS, selectable	TVI/AHD/CVI/CVBS, selectable
<b>SENSOR SIZE (PROGRESSIVE SCAN CMOS)</b>	1/2.8" progressive scan CMOS	1/2.8"	1/2.8"	1/2.8"
<b>MIN. ILLUMINATION (LUX)</b>	"Color: 0.005 @ f/1.6, AGC on B/W: 0.001 @ f/1.6, AGC on"	Color: 0.005 @ f/1.6 B/W: 0 with IR	Color: 0.005 @ f/1.6 B/W: 0 with IR	Color: 0.005 @ f/1.6 B/W: 0 with IR
<b>HD-TVI RESOLUTION</b>	1920x1080	1920x1080	1920x1080	1920x1080
<b>CVBS RESOLUTION</b>	960H	960H	960H	960H
<b>LENS</b>	4.8 mm to 120 mm motorized vari-focal lens	4.8 mm to 153 mm motorized vari-focal lens	4.8 mm to 153 mm motorized vari-focal lens	4.8 mm to 153 mm motorized vari-focal lens
<b>HORIZONTAL ANGLE OF VIEW</b>	57.6° to 2.5° (wide to tele)	54.2° to 1.97° (wide-tele)	55.6° to 2.04° (wide to tele)	54.2° to 1.97° (wide-tele)
<b>OPTICAL ZOOM</b>	25x	32x	32x	32x
<b>PAN &amp; TILT SPEED (MANUAL)</b>	"Pan manual speed: 0.1° to 100°/s Tilt manual speed: 0.1° to 80°/s"	Pan manual speed: 0.1° to 250°/s Tilt manual speed: 0.1° to 150°/s	Pan manual speed: 0.1° to 250°/s Tilt manual speed: 0.1° to 150°/s	Pan manual speed: 0.1° to 160°/s Tilt manual speed: 0.1° to 120°/s
<b>PAN &amp; TILT SPEED (PRESET)</b>	"Pan preset speed: 100°/s Tilt preset speed: 80°/s"	Pan preset speed: 250°/s Tilt preset speed: 150°/s	Pan preset speed: 250°/s Tilt preset speed: 150°/s	Pan preset speed: 160°/s Tilt preset speed: 120°/s
<b>DAY/NIGHT, BLC, WDR</b>	" TRUE, Yes, 120dB"	TRUE, Yes, 120dB	TRUE, Yes, 120dB	TRUE, Yes, 120dB
<b>IR RANGE MAX (METERS)</b>		-		150
<b>RATINGS</b>	UL/cUL Listed	IP66, UL/cUL Listed	UL/cUL Listed	IP66, UL/cUL Listed
<b>OPERATING TEMPERATURE RANGE</b>	-10 to 50 °C (14 to 122 °F)	-30 to 65 °C (-22 to 149 °F)	-10 to 50 °C (14 to 122 °F)	-30 to 65 °C (-22 to 149 °F)
<b>POWER REQUIREMENTS (MAX.)</b>	"12 VDC Max. 14 W"	24 VAC Max. 24 W	24 VAC Max. 18 W	24 VAC Max. 40 W (IR: 14 W)
<b>BRACKETS</b>	Included	WMP-L JBPW-L CPM-S CPM-L RPM	Included	WMP-L JBPW-L CPM-S CPM-L RPM



## TURBOHD ANALOG CAMERA VALUE EXPRESS SERIES

	TVI Analog Outdoor		TVI Analog Outdoor EXIR		TVI Analog Outdoor EXIR
					
<b>MODEL</b>	HX-ECTB12F2		HX-ECTT12F2		HX-ECTD32V2
<b>FORM FACTOR</b>	Bullet		Bullet		Dome
<b>MEGAPIXELS</b>	2 MP				2 MP
<b>VIDEO OUT</b>	4 in 1 video output (switchable TVI/AHD/CVI/CVBS); 1 HD analog output			4 in 1 video output (switchable TVI/AHD/CVI/CVBS); 1 HD analog output	
<b>IMAGE SENSOR</b>	2 MP CMOS				2 MP CMOS
<b>HD-TVI RESOLUTION</b>	2 MP				2 MP
<b>CVBS RESOLUTION</b>	960H				960H
<b>MIN. ILLUMINATION (LUX)</b>	Color: 0.01 @ f/1.2 B/W: 0 with IR				Color: 0.01 @ f/1.2 B/W: 0 with IR
<b>LENS (FOV H X V)</b>	2.8 mm, H 103°, 3.6 mm H 80.7°			2.8 mm to 12 mm varifocal lens, H 111.5° to 33.4°	
<b>PAN/TILT/ROTATION</b>	0° to 360°/0° to 180°/0° to 360°	0° to 360° / 0° to 75° / 0° to 360°		0° to 360°/0° to 90°/0° to 360°	0° to 355°/0° to 75° / 0° to 355°
<b>DAY/NIGHT/BLC/WDR</b>	True/Yes/Digital			ECT-B32V2/ECT-D32V2: True/Yes/Digital ECT-T32V2: True/Yes/120dB	
<b>IR RANGE MAX (METERS)</b>	20			40	
<b>VERTICAL SYNCHRONIZATION</b>	Internal			Internal	
<b>OSD MENU VIA UP-THE-COAX (UTC)</b>	Yes			Yes	Yes
<b>RATINGS</b>	IP66, UL/cUL Listed			IP66, UL/cUL Listed ECT-D32V2, ECT-T32V2: IP66, IK10 UL/cUL Listed	
<b>OPERATING TEMPERATURE RANGE</b>	-40 to 60 °C (-40 to 140 °F)			-40 to 60 °C (-40 to 140 °F)	
<b>POWER REQUIREMENTS (MAX.)</b>	12 VDC Max. 4 W			12 VDC Max. 5 W	12 VDC Max. 4.2 W
<b>BRACKETS</b>	CBXS	CBXS, PC110T		CBS	SRSL
					PC130T, CBT-1, CBM, ABM

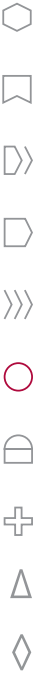

# TurboHD™ Digital Video Recorders



TurboHD Plug and Play DVRs offer several models scalable for small to mid-sized businesses with 4- to 32-channels. All TurboHD DVRs are Tribrid—a true revolution in the professional security market—supporting traditional analog (CVBS), HD-TVI, and IP cameras. Thanks to autosensing technology, installation is extremely easy.

## FEATURES

- High performance, fully loaded project Pro DVRs have extra capacity and RAID for larger project applications, up to 12 MP IPC connectivity and support Point-of-Sale (POS) interface
- Tribrid DVRs include H.265+ video compression, reducing storage requirements
- On-Screen-Display (OSD) menu available up-the-coax (UTC) to manage camera settings
- Value Series DVRs are our most popular DVRs and offer budget-priced enhanced performance models, up to 8 MP IPC connectivity and Power over Coax (PoC) models
- Both Value and Pro Series DVRs support deep learning-based motion detection 2.0 on all analog channels

## APPLICATIONS



Residential

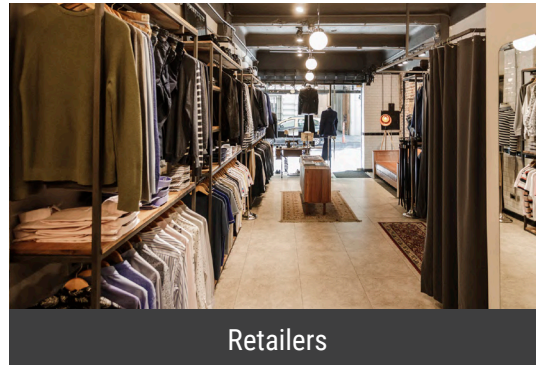







Retailers



Supermarkets

## TURBOHD 4.0 TRIBRID DVRs

	DIGITAL VIDEO RECORDER PRO SERIES	DIGITAL VIDEO RECORDER PERFORMANCE	DIGITAL VIDEO RECORDER PERFORMANCE	DIGITAL VIDEO RECORDER VALUE SERIES	DIGITAL VIDEO RECORDER VALUE SERIES (POC)	DIGITAL VIDEO RECORDER VALUE SERIES	DIGITAL VIDEO RECORDER VALUE SERIES
							
<b>MODEL</b>	HX-7204HQM HX-7208HQM HX-7216HQM	HX-T7204HUM HX-T7208HUM HX-T7216HUM	HX-7204UMP HX-7208UMP HX-7216UMP	HX-7204HTM HX-7208HTM	HX-T7316QM HX-T7332QM	HX-7316HIM4S HX-7332HIM4S	HX-T9016UM HX-T9032UM
<b>MAX. RECORDING RESOLUTION</b>	2 MP	5MP	5 MP	8 MP	2 MP	5 MP	5 MP
<b>Video Compression</b>	H.265 Pro+/H.265 Pro/H.265/H.264+/H.264	H.265 Pro+/H.265 Pro/H.265/H.264+/H.264	H.265 Pro+/H.265 Pro/H.265/H.264+/H.264	H.265 Pro+/H.265 Pro/H.265/H.264+/H.264	H.265 Pro+/H.265 Pro/H.265/H.264+/H.264	H.265 Pro+/H.265 Pro/H.265/H.264+/H.264	H.265 Pro+/H.265 Pro/H.265/H.264+/H.264
<b>HDMI/VGA Output</b>	1-ch, 1920 × 1080/60 Hz, simultaneous output	4-ch: 1-ch, 1920 × 1080/60Hz 8-ch/16-ch: 1-ch, 4K (3840 × 2160)/30Hz simultaneous output	4-ch: 1-ch, 1920 × 1080/60Hz 8-ch/16-ch: 1-ch, 4K (3840 × 2160)/30Hz simultaneous output	4K (3840×2160)/1920×1080 independent	4K (3840×2160)/1920×1080 simultaneous output	4K (3840×2160)/1920×1080 HDMI1/VGA simultaneous output, HDMI2/VGA independent output	4K (3840×2160)/1920×1080 HDMI1/VGA simultaneous output, HDMI2/VGA independent output
<b>Spot Monitor Output (BNC)</b>	Yes	Yes	Yes	Yes	Yes	Yes	Yes
<b>Analog Input</b>	4-Ch/8-Ch/16-Ch 1.0 Vp-p, 75 Ω	4-Ch/8-Ch/16-Ch 1.0 Vp-p, 75 Ω	4-Ch/8-Ch/16-Ch 1.0 Vp-p, 75 Ω	4-Ch/8-Ch 1.0 Vp-p, 75 Ω	16-Ch/32-Ch 1.0 Vp-p, 75 Ω	16-Ch/32-Ch 1.0 Vp-p, 75 Ω	16-Ch/32-Ch 1.0 Vp-p, 75 Ω
<b>Video Standard</b>	HDTV/AHD/CVI/CVBS/IP	HDTV/AHD/CVI/CVBS/IP	HDTV/AHD/CVI/CVBS/IP	HDTV/AHD/CVI/CVBS/IP	HDTV/AHD/CVI/CVBS/IP	HDTV/AHD/CVI/CVBS/IP	HDTV/AHD/CVI/CVBS/IP
<b>Encoding Capability</b>	4 MP@15 fps/1080p@30 fps	8 MP@8 fps/5 MP@12 fps/4 MP@15 fps/1080p@30 fps	8 MP@8 fps/5 MP@12 fps/4 MP@15 fps/1080p@30 fps	8 MP@15fps, 5 MP@20fps, 4 MP/1080p@30fps	4 MP@15 fps/1080p@30 fps	8 MP@8 fps/5 MP@12 fps/4 MP@15 fps/1080p@30 fps	8 MP@8 fps/5 MP@12 fps/4 MP@15 fps/1080p@30 fps
<b>Audio Input/Output</b>	Yes, all channels	Yes, all channels	Yes, all channels	Yes, all channels	16/2	16/2	16/2
<b>Alarm Input/Output</b>	4-ch: 4/1 8-ch: 8/4 16-ch: 16/4	4-ch: 4/1 8-ch: 8/4 16-ch: 16/4	4-ch: 4/1 8-ch: 8/4 16-ch: 16/4	"4-ch: 4/1 8-ch: 8/4"	16/4	16/4	16/4
<b>RAID Support</b>	-	-	-	-	-	RAID 0, RAID 1, RAID 5, RAID 6, RAID 10	RAID 0, RAID 1, RAID 5, RAID 6, RAID 10
<b>Internal SATA</b>	4-ch: 1 (up to 10 TB each) 8-ch/16-ch: 2 (up to 10 TB each)	4-ch: 1 (up to 10 TB each) 8-ch/16-ch: 2 (up to 10 TB each)	4-ch: 1 (up to 10 TB each) 8-ch/16-ch: 2 (up to 10 TB each)	4-ch: 1 (up to 10 TB each) 8-ch: 2 (up to 10 TB each)	4 (up to 10 TB each)	4 (up to 10 TB each)	8 (up to 10 TB each)
<b>Max Internal Storage</b>	4-ch: 10 TB 8-ch/16-ch: 20 TB	4-ch: 10 TB 8-ch/16-ch: 20 TB	4-ch: 10 TB 8-ch/16-ch: 20 TB	4-ch: 10 TB 8-ch: 20 TB	40 TB	40 TB	80 TB
<b>Max. Analog (CVBS) Resolution</b>	WD1 (960H)	WD1 (960H)	WD1 (960H)	WD1 (960H)	WD1 (960H)	WD1 (960H)	WD1 (960H)
<b>Hikvision IP Camera Support</b>	4-ch: 1-ch up to 6 MP (up to 5-ch) 8-ch: 2-ch up to 6 MP (up to 10-ch) 16-ch: 2-ch up to 6 MP (up to 18-ch)	4-ch: 2-ch up to 8 MP (up to 6-ch) 8-ch: 4-ch up to 8 MP (up to 12-ch) 16-ch: 8-ch up to 8 MP (up to 24-ch)	4-ch: 2-ch up to 8 MP (up to 6-ch) 8-ch: 4-ch up to 8 MP (up to 12-ch) 16-ch: 8-ch up to 8 MP (up to 24-ch)	4-ch: 4-ch up to 8 MP (up to 8-ch) 8-ch: 8-ch up to 8 MP (up to 16-ch)	16-ch: 4-ch up to 6 MP (up to 20-ch) 32-ch: 16-ch up to 6 MP (up to 48-ch)	16-ch: 18-ch up to 12 MP (up to 34-ch) 32-ch: 32-ch up to 12 MP (up to 64-ch)	16-ch: 18-ch up to 12 MP (up to 34-ch) 32-ch: 32-ch up to 12 MP (up to 64-ch)
<b>Human/Vehicle Analysis</b>	motion detection 2.0: all channels Perimeter Protection: 4-ch: up to 2-ch 8-ch/16-ch: up to 4-ch	motion detection 2.0: all channels Perimeter Protection: up to 4-ch	motion detection 2.0: all channels Perimeter Protection: up to 4-ch	motion detection 2.0: all channels Perimeter Protection: 4-ch: 4-ch 8-ch: 8-ch	motion detection 2.0: all channels (New FW needed)	motion detection 2.0: all channels (New FW needed)	motion detection 2.0: all channels (New FW needed)
<b>Ratings</b>	UL/cUL Listed	UL/cUL Listed	UL/cUL Listed	UL/cUL Listed	UL/cUL Listed	UL/cUL Listed	UL/cUL Listed
<b>Chassis</b>	1U	1U	1U	1U	1.5U	1.5U	2U
<b>Power Requirements</b>	12 VDC, ≤24 W without HDD	12 VDC, ≤19 W without HDD	12 VDC, ≤20 W without HDD	12 VDC, ≤15 W without HDD	100 to 240 VAC, ≤55 W without HDD	100 to 240 VAC, ≤55 W without HDD	100 to 240 VAC, ≤55 W without HDD



# TurboHD™ Kits



Hikvision now offers a complete recorder and 2 or 5 MP ColorVu camera kits for single-site applications. The kits contain a recorder and multiple cameras in a single box, suitable for DIY applications such as residences or small businesses looking to enhance their security system with a space-saving system. Get your hands on this advanced security kit today to experience new colors, clarity, stability, and convenience as you start securing your property with ease. These TurboHD Kits include 4, 8, or 16-channel recorders and 4, 6 or 12 cameras respectively.

The new 2 MP ColorVu TurboHD eSSD Bundle Kits offer the perfect solution for your video security needs with 24/7 full-color and intelligent, advanced tracking with Motion Detection 2.0. This bundle includes an embedded solid-state drive (eSSD) for reliable storage of video, a 45% reduction in power consumption, and a compact design. With impressive Motion Detection 2.0, you'll never miss a thing—it allows you to focus on human and vehicle events with instant alarms and handy search functions.

## FEATURES

- 2 MP Turbo Kit with eSSD design delivers outstanding shock resistance to prevent video loss, reduces power consumption by 45% to help users save energy costs, and is eco-friendly
- Captures high-quality, full-color video 24/7 to protect people and property at night with the same sharp rendering as in daylight
- Motion Detection 2.0 to gain effective false alarm reduction and focus on what really matters
- Up-the-Coax camera menu programming
- Auto-detect HD-TVI/CVBS inputs



## APPLICATIONS





## TURBOHD DVR/CAMERA KITS

					
<b>MODEL</b>	HX-EKT82T26	HX-EKTSSD424	HX-T7204U1TC	HX-T7208U2TC	HX-T7216U4TC
<b>FORM FACTOR</b>	Turret	Turret	Turret	Turret	Turret
<b>NUMBER OF KIT CAMERAS</b>	6	4	4	6	12
<b>CAMERA</b>	HX-ECTT12F2	HX-2CE7DFTMF	HX-TRKFOTMF2	HX-TRKFOTMF2	HX-TRKFOTMF2
<b>MIN. ILLUMINATION (LUX)</b>	Color: 0.01 @ f/1.2 B/W: 0 with IR	Color: 0.001 @ f/1.0 B/W: 0 with White Light	Color: 0.001 Lux @ f/1.0 B/W: 0 with White Light	Color: 0.001 Lux @ f/1.0 B/W: 0 with White Light	Color: 0.001 Lux @ f/1.0 B/W: 0 with White Light
<b>HD-TVI RESOLUTION</b>	1080p	1080p	5 MP	5 MP	5 MP
<b>LENS</b>	Fixed 2.8 mm	Fixed 2.8 mm	Fixed 2.8 mm	Fixed 2.8 mm	Fixed 2.8 mm
<b>DAY/NIGHT, BLC, WDR</b>	True (ICR), Yes, DWDR	True (ICR), Yes, DWDR	TRUE/Yes/Digital	TRUE/Yes/Digital	TRUE/Yes/Digital
<b>IR RANGE</b>	20m (65 ft)	20m (65 ft)	20m (65 ft)	20m (65 ft)	20m (65 ft)
<b>OSD MENU</b>	Yes, over UTC	Yes, over UTC	Yes, over UTC	Yes, over UTC	Yes, over UTC
<b>RATINGS</b>	P66, UL/cUL Listed	IP67, UL/cUL Listed	IP67, UL/cUL Listed	IP67, UL/cUL Listed	IP67, UL/cUL Listed
<b>OPERATING TEMPERATURE RANGE</b>	-40 °C to 60 °C (-40 °F to 140 °F)	-40 °C to 60 °C (-40 °F to 140 °F)	-40 °C to 60 °C (-40 °F to 140 °F)	-40 °C to 60 °C (-40 °F to 140 °F)	-40 °C to 60 °C (-40 °F to 140 °F)
<b>POWER REQUIREMENTS (MAX.)</b>	12 VDC, 4W	12 VDC, 2.4W	12 VDC ±25%, 2.5W	12 VDC ±25%, 2.5W	12 VDC ±25%, 2.5W
<b>DVR</b>	ERT-K2082	DS-E04HQHI-B	HX-T7204HUM	HX-7208HUM	HX-7216HUM
<b>MAX. RECORDING RESOLUTION</b>	ERT-K2082	4 MP	8MP	8MP	8MP
<b>VIDEO COMPRESSION</b>	H.265 Pro+/H.265 Pro/H.265/H.264+/H.264	H.265 Pro+/H.265 Pro/H.265/H.264+/H.264	H.265 Pro+/H.265 Pro/H.265/H.264+/H.264	H.265 Pro+/H.265 Pro/H.265/H.264+/H.264	H.265 Pro+/H.265 Pro/H.265/H.264+/H.264
<b>HDMI/VGA OUTPUT</b>	1920 × 1080/60 Hz synchronous	1920 × 1080/60 Hz synchronous	1920 × 1080/60 Hz synchronous	4K (3840 × 2160)/30 Hz synchronous	4K (3840 × 2160)/30 Hz synchronous
<b>ANALOG INPUT</b>	8-Ch 1.0 Vp-p, 75 Ω	4-Ch 1.0 Vp-p, 75 Ω	4-Ch 1.0 Vp-p, 75 Ω	8-Ch 1.0 Vp-p, 75 Ω	16-Ch 1.0 Vp-p, 75 Ω
<b>VIDEO STANDARD</b>	HDTV/1/AHD/CVI/CVBS/IP	HDTV/1/AHD/CVI/CVBS/IP	HDTV/1/AHD/CVI/CVBS/IP	HDTV/1/AHD/CVI/CVBS/IP	HDTV/1/AHD/CVI/CVBS/IP
<b>TWO-WAY AUDIO INPUT</b>	1-ch, RCA (linear, 1K Ω)	1-ch, RCA (linear, 1K Ω)	1-ch, RCA (linear, 1K Ω)	1-ch, RCA (linear, 1K Ω)	1-ch, RCA (linear, 1K Ω)
<b>USB 2.0</b>	2×USB 2.0	2×USB 2.0	2×USB 2.0	2×USB 2.0	1×USB 3.0, 1×USB 2.0
<b>INTERNAL SATA</b>	Preloaded HDD configurations	Built-in eSSD	Preloaded HDD configurations	Preloaded HDD configurations	Preloaded HDD configurations
<b>INTERNAL STORAGE</b>	2 TB	480 GB	1 TB	2 TB	4 TB
<b>HIKVISION IP CAMERA SUPPORT</b>	4-ch (up to 12-ch) 6MP	1-ch (up to 6-ch) 6MP	4-ch (up to 8-ch) 8MP	8-ch (up to 16-ch) 8MP	16-ch (up to 32-ch) 8MP
<b>OSD MENU-UP-THE-COAX</b>	Yes	Yes	Yes	Yes	Yes
<b>HUMAN/VEHICLE ANALYSIS</b>	N/A	Motion Detection 2.0 on all channels	Motion Detection 2.0 on all channels	Motion Detection 2.0 on all channels	Motion Detection 2.0 on all channels
<b>REMOTE CONNECTION</b>	64	32	32	64	128
<b>RATINGS</b>	UL/cUL Listed	UL/cUL Listed	UL/cUL Listed	UL/cUL Listed	UL/cUL Listed
<b>POWER REQUIREMENTS</b>	12 VDC, ≤ 12W	12 VDC, ≤ 5.4W	12 VDC, ≤ 10 W	12 VDC, ≤ 20 W	12 VDC, ≤ 20 W

## ACCESSORIES

			
<b>MODEL</b>	HX-6901UDI	HX-6908UDI	HX-6916UDI
<b>VIDEO INPUT</b>	16 IP Channels	64 IP Channels, DVI, VGA	128 IP Channels, DVI, VGA
<b>VIDEO OUTPUT</b>	1 HDMI (4K), 1 VGA (1080p), 1 BNC	8 HDMI (4K × 4, 1080p × 4), 4 BNC via DB15 adapter	16 HDMI (4K × 8, 1080p × 8), 8 BNC via 2 DB15 adapters
<b>OUTPUT SPLIT SCREEN</b>	1/4/6/8/9/12/16, Roaming	1/4/6/8/9/12/16/25/36, Roaming	1/4/6/8/9/12/16/25/36, Roaming
<b>DECODING CAPABILITY</b>	24MP@30fps: 1-ch 12MP@20fps: 2-ch 8MP@30fps: 4-ch 5MP@30fps: 6-ch 3MP@30fps: 10-ch 1080p@30fps: 16-ch	12 MP @ 20 fps: 8-ch 8 MP @ 30 fps: 16-ch 6 MP @ 30 fps: 21-ch 4 MP @ 30 fps: 32-ch 2 MP @ 30 fps: 64-ch	24MP@30fps: 8-ch 12MP@20fps: 16-ch 8MP@30fps: 32-ch 5MP@30fps: 48-ch 3MP@30fps: 80-ch 1080p@30fps/3 Mbps: 128-ch
<b>NETWORK INTERFACE</b>	Gigabit Ethernet ×1	Management Ethernet ×2 1 Gbps Ethernet ×2 100 Mbps Ethernet ×16	RJ45 interface × 2, 10/100/1000 Mbps adaptive Optic interface × 2, 100 base-FX/1000 base-X An RJ45 interface and an optic interface form a combo.
<b>TWO-WAY AUDIO I/O</b>	1/1 (3.5 mm audio plugs)	1/1 (3.5 mm audio plugs)	1/1 (3.5 mm audio plugs)
<b>AUDIO OUTPUT</b>	1 RCA	8 BNC via DB15 adapters	16 BNC via 2 DB15 adapters
<b>ALARM INPUT/OUTPUT</b>	8/8	8/8	8/8
<b>RS-232</b>	Yes	Yes	Yes
<b>RS-485</b>	Yes	Yes	Yes
<b>POWER REQUIREMENTS</b>	12 VDC ≤15 W	100 to 240V AC ≤70 W	100 to 240V AC ≤108 W

			
<b>MODEL</b>	HX-6704HUHIM	HX-6708HUHIM	HX-6716HUHIM
<b>FRAME RATE (FPS)</b>	8 MP@8fps/5 MP@12fps/4 MP@15fps	8 MP@8fps/5 MP@12fps/4 MP@15fps	8 MP@8fps/5 MP@12fps/4 MP@15fps
<b>VIDEO INPUT</b>	4-ch, BNC (1.0 Vp-p, 75 Ω)	8-ch, BNC (1.0 Vp-p, 75 Ω)	16-ch, BNC (1.0 Vp-p, 75 Ω)
<b>DUAL STREAM</b>	Support	Support	Support
<b>VIDEO COMPRESSION</b>	H.265+/H.265/H.264+/H.264	H.265+/H.265/H.264+/H.264	H.265+/H.265/H.264+/H.264
<b>NETWORK INTERFACE</b>	1, RJ45 10M/100M/1000M self-adaptive Ethernet interface	1, RJ45 10M/100M/1000M self-adaptive Ethernet interface	1, RJ45 10M/100M/1000M self-adaptive Ethernet interface
<b>AUDIO OUTPUT</b>	1/1	4/1	4/1
<b>ALARM INPUT/OUTPUT</b>	4/1	8/4	16/4
<b>REMOTE CONNECTION</b>	32	64	128
<b>RS-485</b>	Yes	Yes	Yes
<b>POWER REQUIREMENTS</b>	12 VDC ≤10 W	12 VDC ≤10 W	12 VDC ≤19 W



# SI Series Smart Managed Switches



Hikvision PoE switches bring great convenience to security installation and monitoring management. Switches are optimized for video security and deliver intelligent features.

## SI AND EI SMART MANAGED NETWORK SWITCHES

Hikvision SI and EI Smart Managed Switches offer unique features such as Visualized Topology, Network Health Monitoring, Real-Time Alarm with either iVMS-4200 or HikCentral. These features can greatly reduce network downtime, allowing network administrators to quickly isolate an issue, making it easier to repair and maintain.







## BENEFITS

- **VISUAL:** See health status, alerts, live views, and configuration from a simple dashboard.
- **POWERFUL:** Up to 90W per port and distances up to 984 feet.
- **CONVENIENT:** Easy switch deployment saves time and money with simplified installation.
- **SECURE:** Auto-restart cameras once they are detected offline.
- **PERFORMANCE:** Rich management features such as VLANs, QoS, port bandwidth controls, and more, deliver effective functionality.







## FEATURES

- Visual Topology Management
- Network Health Monitoring
- Real-Time Alarm and Device Status
- IP Camera Preview and Control
- Extended Mode up to 984 ft
- Up to 6kV Surge Protection
- POE Watchdog

## NETWORK SWITCHES

	UNMANAGED GIGABIT POE SWITCH	UNMANAGED GIGABIT HI-POE SWITCH	SMART MANAGED 100M POE SWITCH	SMART MANAGED GIGABIT POE SWITCH	FULL MANAGED POE SWITCH	UNMANAGED HARDEN GIGABIT POE SWITCH	UNMANAGED HARDEN GIGABIT POE SWITCH
							
MODEL	HX-SW0505P HX-SW0510P HX-SW0518P HX-SW0526P	HX-0505HIPOE HX-0510HIPOE HX-0520HIPOE HX-0528HIPOE	HX-SW1105PEI HX-SW1309PEI HX-SW1318PEI HX-SW1326PEI	HX-SW1510PSI HX-SW1518PSI HX-SW1526PSI HX-SW1552PSI	HX-SW510PB HX-SW528PB	HX-SW0506HS	HX-SW0510HS
TYPE	Unmanaged	Unmanaged Gigabit HI-PoE Switch	Smart Managed 100M PoE Switch	Smart Managed Gigabit PoE Switch	Full Managed PoE Switch	Unmanaged Harden Gigabit PoE Switch	Unmanaged Harden Gigabit PoE Switch
PORTS	4 × Gbps PoE ports, 1 × Gbps Ethernet Uplink 8 × Gbps PoE ports, 1 × Gbps Ethernet Uplink, 1 × Gbps SFP Fiber Optic Uplink 16 × Gbps PoE ports, 1 × Gbps Ethernet Uplink, 1 × Gbps SFP Fiber Optic Uplink 24 × Gbps PoE ports, 1 × Gbps Ethernet Uplink, 1 × Gbps SFP Fiber Optic Uplink	3 × gigabit PoE ports, 1 × gigabit Hi-PoE port and 1 × gigabit RJ45 port Uplink 6 × gigabit PoE ports, 2 × gigabit Hi-PoE ports, 1 × gigabit RJ45 port, and 1 × gigabit fiber optical port Uplink 12 × gigabit PoE ports, 4 × gigabit Hi-PoE ports, 2 × gigabit RJ45 ports, and 2 × gigabit fiber optical ports Uplink 20 × gigabit PoE ports, 4 × gigabit Hi-PoE ports, 2 × gigabit RJ45 ports, and 2 × gigabit fiber optical ports Uplink	4 × 100 Mbps PoE ports, 1 × 100 Mbps Ethernet Uplink 8 × 100 Mbps PoE ports, 1 × 1 Gbps Ethernet Uplink 16 × 100 Mbps PoE ports, 2 × 1 Gbps Combo Uplink 24 × 100 Mbps PoE ports, 2 × 1 Gbps Combo Uplink	8 × Gbps PoE ports, 2 × Gbps SFP Fiber Optical Uplink 16 × Gbps PoE ports, 2 × Gbps SFP Fiber Optical Uplink 24 × Gbps PoE ports, 2 × Gbps SFP Fiber Optical Uplink 48 × 1 Gigabit PoE port, 2 × 1 Gigabit fiber optical port, 2 × 1 Gigabit RJ45 port Uplink	8 × Gbps PoE Ports, 2 × Gbps SFP optical Uplink 24 × Gbps PoE Ports, 4 × Gbps Combo Uplink	3 × Gbps PoE ports 1 × Gbps Hi-PoE port 2 × Gbps SFP fiber optical ports Ports 3 and 4: up to 300 m	6 × Gbps PoE RJ45 ports 2 × Gbps Hi-PoE RJ45 ports 2 × Gbps SFP fiber optical ports Ports 7 and 8: up to 300 m
FORWARDING	7.44 Mpps 14.88 Mpps 26.784 Mpps 38.688 Mpps	7.44 Mpps 14.88 Mpps 29.76 Mpps 41.664 Mpps	0.744 Mpps 2.678 Mpps 5.356 Mpps 6.547 Mpps	14.88 Mpps 26.784 Mpps 36.688 Mpps 77.376 Mpps	28 Mpps 51 Mpps	Store-and-forward switching	Store-and-forward switching
BACKPLANE	10 Gbps 20 Gbps 36 Gbps 52 Gbps	10 Gbps 20 Gbps 36 Gbps 56 Gbps	1 Gbps 3.6 Gbps 7.2Gbps 8.8Gpps	20 Gbps 36 Gbps 52 Gpps 104 Gpps	-	22 Gbps	20 Gbps
POE BUDGET	60W 110W 230W 370W	60W 110W 225W 370W	60W 115W 230W 370W	115W 225W 370W 470W	130W 370W	60W	110W
MAX. PORT POWER	30W	90W	30W	30W	30W	Port 1: 60 W Ports 2 to 4: 30 W	Ports 1 and 2: 90 W Ports 3 to 8: 30 W
DIMENSION (HXWXD)	105 mm × 27.6 mm × 83.1 mm (4.1" × 1.1" × 3.3") 217.6 mm × 27.8 mm × 108.55 mm (8.6" × 1.1" × 4.3") 440 mm × 44 mm × 220.8 mm (17.3" × 1.7" × 8.7") 440 mm × 44 mm × 220.8 mm (17.3" × 1.7" × 8.7")	121 mm × 88.1 mm × 27.6 mm (4.76" × 3.47" × 1.09") 217.6 mm × 108.55 mm × 27.8 mm (8.57" × 4.27" × 1.09") 440 mm × 220.8 mm × 44 mm (17.32" × 8.69" × 1.73") 440 mm × 220.8 mm × 44 mm (17.32" × 8.69" × 1.73")	105 mm × 27.6 mm × 83.1 mm (4.76" × 3.47" × 1.09") 170 mm × 27.6 mm × 93.1 mm (4.76" × 3.47" × 1.09") 440 mm × 44 mm × 220.8 mm (4.76" × 3.47" × 1.09") 440 mm × 44 mm × 221 mm (4.76" × 3.47" × 1.09")	217.6 mm × 108.55 mm × 27.8 mm (8.57" × 4.27" × 1.09") 440 mm × 220.8 mm × 44 mm (17.32" × 8.69" × 1.73") 440 mm × 221 mm × 44 mm (17.32" × 8.70" × 1.73") 440.00 mm × 44.00 mm × 323.80 mm (17.32" × 1.73" × 12.71")	280 mm × 180 mm × 44 mm 440 mm × 210 mm × 44 mm	158 mm × 101.2 mm × 31.6 mm (6.22" × 3.98" × 1.24")	197 mm × 114.2 mm × 42.2 mm (7.76" × 4.50" × 1.66")

## MONITORS

	ECONOMIC FHD	ECONOMIC FHD	ECONOMIC FHD	ECONOMIC FHD	PROFESSIONAL FHD	PROFESSIONAL FHD	4K UHD
							
<b>MODEL</b>	HX-MON22FNC	HX-MON24N	HX-MON27FN	HX-MON32MQ	HX-D5024FCC	HX-MON32MA	HX-MON43UC
<b>DISPLAY TYPE</b>	E-LED	E-LED	TFT-LED Backlight	LED-Backlight TFT LCD	E-LED	LED-Backlight TFT LCD	D-LED Backlight
<b>SCREEN SIZE</b>	21.5"	23.8"	27"	31.5"	23.8"	31.5"	42.5"
<b>MAX RESOLUTION</b>	1920 x 1080	1920 x 1080	1920 x 1080	1920 x 1080	1920 x 1080	1920 x 1080	3840 x 2160
<b>BRIGHTNESS</b>	250 cd/m <sup>2</sup>	250 cd/m <sup>2</sup>	300 cd/m <sup>2</sup>	300 cd/m <sup>2</sup>	250 cd/m <sup>2</sup>	300 cd/m <sup>2</sup>	400 cd/m <sup>2</sup>
<b>CONTRAST</b>	1000:1	1000:1	1000:1	1400:1	4000:1	1000:1	1200:1
<b>RESPONSE TIME</b>	6.5 ms	14 ms	14 ms	8 ms	6.5 ms	8 ms	8 ms
<b>COLOR</b>	16.7M	16.7M	16.7M	16.7M	16.7M	16.7M	1.07 billion
<b>VIEWING ANGLE</b>	Horizontal 178° Vertical 178°	Horizontal 178° Vertical 178°	Horizontal 178° Vertical 178°	Horizontal 178° Vertical 178°	Horizontal 178° Vertical 178°	Horizontal 178° Vertical 178°	Horizontal 178° Vertical 178°
<b>INPUTS</b>	HDMI, VGA, Audio In	HDMI, VGA, Audio In	HDMI, VGA	HDMI, VGA, Audio In	HDMI, VGA, BNC, USB, Audio In	HDMI, VGA, BNC, DVI, Audio In	2x HDMI 2.0 VGA, USB3.0, USB2.0, RS232, LAN, Audio In
<b>OUTPUTS</b>	-	-	-	-	-	BNC, PC Audio	Audio Out
<b>SPEAKER</b>	-	-	-	5W x 2	2W x 2	2W x 2	8W x 2
<b>POWER SUPPLY</b>	100-240 VAC	102 to 240 VAC	100 to 240 VAC	100 to 240 VAC	100 to 240 VAC	100 to 240 VAC	100 to 240 VAC
<b>POWER CONSUMPTION</b>	≤ 22 W	≤ 30 W	≤ 40 W	≤ 54 W	≤ 22 W	≤ 45 W	≤ 120 W
<b>OPERATION TEMPERATURE</b>	32° F to 104° F (0° C to 40° C)	32° F to 104° F (0° C to 40° C)	32° F to 104° F (0° C to 40° C)	32° F to 104° F (0° C to 40° C)	32° F to 104° F (0° C to 40° C)	32° F to 104° F (0° C to 40° C)	32° F to 104° F (0° C to 40° C)
<b>VESA MOUNT</b>	75 mm x 75 mm	75 mm x 75 mm	100 mm x 100 mm	100mm x 100mm	75 mm x 75 mm	100mm x 100mm	200mm x 200mm/400mm x 400mm
<b>DIMENSION (W×H×D)</b>	492 mm x 290 mm x 44 mm (19.38" x 11.40" x 1.73")	540 mm x 418 mm x 227 mm (21.26" x 16.46" x 8.94")	614mm x 454mm x 226mm (24.2" x 17.8" x 8.9")	727mm x 424mm x 64 mm (28.62" x 16.69" x 2.52")	539 mm x 328 mm x 44 mm (21.22" x 12.91" x 1.73")	729 mm x 433 mm x 50 mm (28.70" x 17.05" x 1.97")	968 x 559 x 60 mm (38" x 22" x 2.4")
<b>WEIGHT</b>	Gross weight: 8.8 lbs (4 kg) Net weight: 5.7 lbs (2.6 kg)	Gross weight: 9.7 lbs (4.4 kg) Net weight: 7.5 lbs (3.4 kg)	Gross weight: 12.39 lbs (5.62 kg) Net weight: 8.95 lbs (4.08 kg)	Gross weight: 14.15 lbs (6.76 kg) Net weight: 11.4 lbs (5.09 kg)	Gross weight: 11.0 lbs (5.0 kg) Net weight: 7.9 lbs (3.6 kg)	Gross weight: 20.4 lbs (9.3 kg) Net weight: 12.7 lbs (5.8 kg)	Gross Weight: 25.79 lbs (11.7kg) Net Weight: 18.96 lbs (8.6kg)

## NETWORK SPEAKER



<b>MODEL</b>	HX-PA0103B
<b>NETWORK INTERFACE</b>	10/100Base-TX self-adaptive network, RJ45 interface
<b>NETWORK PROTOCOL</b>	TCP, UDP, RTP, ARP, ICMP, DHCP, DNS, IGMP, HTTP
<b>AUDIO PROTOCOL</b>	MP3, G.711a/u, G.722
<b>STORAGE</b>	Micro SD Card, up to 32 GB
<b>MIC INPUT</b>	0.2 Vrms
<b>SPEAKER OUTOUT</b>	8 Vrms
<b>POWER</b>	PoE (IEEE 802.3af)
<b>POWER CONSUMPTION</b>	< 1 W (without sound), maximum 13 W (producing sound)
<b>OPERATING TEMPERATURE</b>	-40°C to 60°C (-40°F to 140°F)
<b>PROTECTION LEVEL</b>	IP67
<b>CERTIFICATIONS</b>	EN 55022 Class B, EN 61000-6-1, EN 61000-6-2, EN 55024, EN 50121-4, IEC 62236-4, FCC Part 15 Subpart B Class B, ICES-003 Class B, VCCI Class B, C-tick AS/NZS CISPR 22 Class B, KCC KN22 Class B, KN24, IEC/EN/UL 60950-1, IEC/EN/UL 60950-22, IEC 60068-2-1, IEC 60068-2-2, IEC 60068-2-14, IEC 60068-2-27, IEC 60068-2-64, IEC 60068-2-78, IEC/EN 60529 IP66, IEC/EN 60529 IP67, NEMA 250 Type 4X, CNS 13438
<b>DIMENSION</b>	Without bracket: 242 mm x 182 mm x 250 mm (9.53" x 7.17" x 9.84")
<b>WEIGHT</b>	Approx. 1.5 kg (3.31 lb.)



# Video Intercom Solutions



Hikvision's 2nd generation Modular IP and Two-Wire Intercom Systems are stylish, affordable, and scalable for applications of all sizes. Hikvision's complete intercom package hosts an abundance of functionality, from traditional modules with single functionality such as keypad, card reader, and name tag, to an all-in-one module that combines all functions together. The user answers the door at the indoor station and can easily unlock the door with a simple push of the button. The system is also fully integrated with the Hik-Connect app to provide the user with full access to their door from virtually anywhere, anytime. The intercom can also be added to Hikvision NVRs or DVRs as an IP camera for front door monitoring and is suitable for a variety of applications.

Combining convenience and versatility, the Hikvision IP and Two-Wire Video Intercom system propels home and business interactive video security one step further.

## FEATURES

- Full HD video quality at your door, capable of integrating with Hikvision recorders
- Clear audio communication with echo and noise cancellation
- 180-degree 2 MP Fisheye HD camera with IR for clear video in the dark
- Fully integrated with Hik-Connect and smartphone app enables user to speak to visitors and unlock doors remotely
- User-friendly 7-inch touch screen LCD also functions as a monitor for Hikvision cameras
- Choose the best fit for your application with flexible and customizable modular design
- Access control module and keypad module allow tenant entrance using key card or passcode
- All door and indoor stations are managed via network cables or two-conductor cables, making both physical connections and software management easy to perform
- Multiple door stations can be programmed to be answered by multiple indoor stations
- The Modular IP Video Intercom Kit (HX-KIS602) bundles a door station, indoor station, MicroSD card and a PoE switch

## APPLICATIONS



Single Family Homes



Commercial Buildings



Condominiums



Apartments

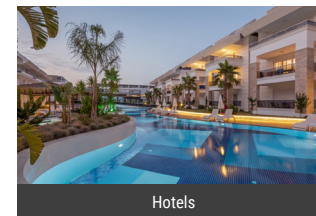

Hotels



Schools

## DOORBELL

2nd Gen Smart Wi-Fi Doorbell



MODEL	HX-HD2
MOBILE CALLING	• Calls Hik-Connect mobile app
CAMERA	2MP
SENSOR SIZE	1/2.4" Progressive Scan CMOS
LENS, FIELD OF VIEW	Ultra FOV 170° Vertical
IR RANGE MAX	19.7 ft
VIDEO COMPRESSION	H.264/H.265
AUDIO INPUT/OUTPUT	Built-in high-sensitivity microphone
ALARM INPUT/OUTPUT	" Motion detection (with Human shape detection)
RATINGS	IEEE802.11a/b/g/n, 2.4/5GHz (Dual-band)
OPERATING TEMPERATURE RANG	Wi-Fi
MODULE I/O	Micro SD Card (Up to 256GB)
POWER REQUIREMENTS (MAX.)	AC 12V ~ 24V
WORKING TEMPERATURE	"30°C to 60°C (-22°F to 140 °F)
RATINGS	IP65
DIMENSION (H×W×D)	1.82" x 5.05" 0.75"
BRACKETS	flat and angled mounting plate

## Modular IP Video Intercom Kit

### HX-KIS602

#### Models Included:

HX-KD8003S

HX-KH6320WT

#### Accessories Included:

16 GB Micro SD Card

DS-3E0105P-E/M

#### Key Features:

- Guests call from the video door station with a single button
- Host receives calls and can unlock door from indoor station and Hik-Connect mobile app
- Make room-to-room audio calls between indoor stations
- Indoor Station records messages on the included micro SD card
- Indoor station monitors door station(s) and up to 16 cameras
- Easy operation with UI 2.0
- All devices use standard PoE



## Two-Wire Video Intercom Kit

### HX-KIS702YP

#### Models Included:

HX-KD8003Y2

HX-KDACW1

HX-KH632YWT2

DS-KAD704Y

#### Accessories Included:

Power Supply

#### Key Features:

- 2 Mega Pixel HD fisheye camera with night vision and 180° wide viewing angle
- Plug & play two-wire and IP based video intercom kit
- Guests call from the video door station with a single button
- Simplified user interface indoor station with 7-inch touch screen
- Host receives calls and can unlock door from indoor station and Hik-Connect mobile app
- Make room-to-room audio calls between indoor stations
- Indoor station records messages on the included micro SD card
- Indoor station monitors door station(s) and up to 16 cameras
- Metal outdoor panel, waterproof, IP65 rating



**IP VIDEO INTERCOM RUGGED DOOR STATION**



**IP VIDEO INTERCOM EXPANDABLE DOOR STATION**



**TWO-WIRE VIDEO INTERCOM EXPANDABLE DOOR STATION**



**IP VIDEO INTERCOM VILLA DOOR STATION**



**IP VIDEO INTERCOM 1-TENANT DOOR STATION**



**IP VIDEO INTERCOM 2-TENANT DOOR STATION**



**IP VIDEO INTERCOM 4-TENANT DOOR STATION**



**IP VIDEO INTERCOM APARTMENT-STYLE ENTRANCE STATION**



MODEL	HX-KB8113IME	HX-KD8003S	HX-KD8003F	HX-KD8003	HX-KD8003Y	HX-KV9503WBE1	HX-KV8113WM	HX-KV8213WM	HX-KV8413WM	HX-KD9633
<b>MOBILE CALLING</b>	Calls Hik-Connect app independently and also works with an indoor station.	• Calls indoor stations • Calls Hik-Connect mobile app via indoor station		• Calls indoor stations • Calls Hik-Connect mobile app via indoor station	• Calls indoor stations • Calls Hik-Connect mobile app via indoor station	• Calls indoor stations • Calls Hik-Connect mobile app via indoor station Contact Lists	• Calls indoor stations • Calls Hik-Connect mobile app independently and also works with an indoor station with latest firmware.	• Calls indoor stations • Calls Hik-Connect mobile app via indoor station	• Calls indoor stations • Calls Hik-Connect mobile app via indoor station	• Calls indoor stations • Calls Hik-Connect mobile app via indoor station
<b>CAMERA</b>	2 MP, 88° × 45° FOV, WDR	2 MP, 180° × 96° FOV, WDR		2 MP, 180° × 96° FOV, WDR	2 MP, 180° × 96° FOV, WDR	2MP, Horizontal: 88°, Vertical: 44°	2 MP, 129° × 75° FOV, WDR	2 MP, 129° × 75° FOV, WDR	2 MP, 129° × 75° FOV, WDR	2MP, 88° × 44° FOV
<b>NIGHT VISION</b>	Up to 10 ft	Up to 10 ft		Up to 10 ft	Up to 10 ft	IR Supplement Lights	Up to 10 ft	Up to 10 ft	Up to 10 ft	Up to 10 ft
<b>VIDEO COMPRESSION</b>	H.264	H.264		H.264	H.264	H.264 and H.265 on Third Stream	H.264	H.264	H.264	H.264
<b>PHYSICAL BUTTONS</b>	1	1 with Name Tag		1 with Name Tag	1 with Name Tag	Touch Screen	1 with Name Tag	2 with Name Tag	4 with Name Tag	-
<b>INTERNAL CARD READER</b>	-	-		-	-	M1 Card Reader	M1 Card Reader	M1 Card Reader	M1 Card Reader	M1 Card Reader
<b>LOCK RELAY</b>	1 (12V, 1 A max.)	2 (30 V, 1 A max. each)		2 (30 V, 1 A max. each)	2 (30 V, 1 A max. each)	2 (30 V, 1 A max. each)	1 button	2 button	4 button	Touch Screen
<b>AUDIO I/O</b>	Built-in Microphone & Loudspeaker	Built-in Microphone & Loudspeaker		Built-in Microphone & Loudspeaker	Built-in Microphone & Loudspeaker	Built-in Microphone & Loudspeaker	Built-in Microphone & Loudspeaker	Built-in Microphone & Loudspeaker	Built-in Microphone & Loudspeaker	Built-in Microphone & Loudspeaker
<b>MAX. EXTENSIONS</b>	8 Door Station Extensions	8 Door Station Extensions		8 Door Station Extensions	8 Door Station Extensions	16 Door Station Extensions	8 Door Station Extensions	8 Door Station Extensions	8 Door Station Extensions	8 Door Station Extensions
<b>NETWORK PROTOCOL</b>	10/100 Mbps TCP/IP, RTSP, RTP, ISAPI, NTP, HTTP, HTTPS, DHCP, FTP, SMTP	10/100 Mbps TCP/IP, RTSP		TCP/IP, RTSP	TCP/IP, RTSP	TCP/IP, RTSP	10/100 Mbps TCP/IP, RTSP	10/100 Mbps TCP/IP, RTSP	10/100 Mbps TCP/IP, RTSP	10/100 Mbps TCP/IP, RTSP
<b>NETWORK INTERFACE</b>	RJ45	RJ45		RJ45	Two-Wire Transmission	RJ45, Wi-Fi (802.11b/g/n)	RJ45, Wi-Fi (802.11b/g/n)	RJ45, Wi-Fi (802.11b/g/n)	RJ45, Wi-Fi (802.11b/g/n)	RJ45, Wi-Fi (802.11b/g/n)
<b>MODULE I/O</b>	-	1		1	1	1	Supports SDHC 128 GB Max.	Supports SDHC 128 GB Max.	Supports SDHC 128 GB Max.	Supports SDHC 128 GB Max.
<b>TAMPER ALARM</b>	-	Yes		Yes	Yes	Yes	Yes	Yes	Yes	Yes
<b>SENSOR/ALARM INPUTS</b>	1	4		4	4	4	4	4	4	4
<b>POWER REQUIREMENTS (MAX.)</b>	12 VDC, PoE (802.3af), ≤10 W	12 VDC, PoE (802.3af), ≤10 W		PoE (802.3af) or 12 VDC independent power supply (<20 W)	24 VDC two-wire power supply (< 16 W) or 12 VDC independent power supply (<20 W)	"IEEE802.3af, standard PoE 12 VDC @10 W"	IEEE802.3af, standard PoE 12 VDC, 10 W	IEEE802.3af, standard PoE 12 VDC, 10 W	IEEE802.3af, standard PoE 12 VDC, 10 W	12VDC < 18W
<b>WORKING TEMPERATURE</b>	-30 to 50 °C (-22 to 122 °F)	-40 to 60 °C (-40 to 140 °F)		-40 °C to 60 °C (-40 °F to 140 °F)	-40 °C to 60 °C (-40 °F to 140 °F)	-40 °C to 60 °C (-40 °F to 140 °F)	-40 °C to +53 °C (-40 °F to +127.4 °F)	-40 °C to +53 °C (-40 °F to +127.4 °F)	-40 °C to +53 °C (-40 °F to +127.4 °F)	-30° C to 60° C (-22° F to 140° F)
<b>RATINGS</b>	UL, IK9, IP65	UL, IP65		UL, IP65	UL, IP65	UL, IP65	UL, IP65, IK08	UL, IP65, IK08	UL, IP65, IK08	UL, IP65, IK07
<b>DIMENSION (H×W×D)</b>	161.85 mm × 74.13 mm × 53.2 mm (6.372" × 2.919" × 2.094")	98×99.8×43.9 mm (3.86×3.93×1.73 in)	98×99.8×43.9 mm (3.86×3.93×1.73 in)	98 × 100 × 43.9 mm (3.86 × 3.94 × 1.73 in)	98 × 100 × 43.9 mm (3.86 × 3.94 × 1.73 in)	181.93 mm × 84.78 mm × 25.63 mm	174 mm × 91 mm × 29 mm (6.85 × 3.58 × 1.14 in)	174 mm × 91 mm × 29 mm (6.85 × 3.58 × 1.14 in)	174 mm × 91 mm × 29 mm (6.85 × 3.58 × 1.14 in)	271 mm × 159.2 mm × 26.5 mm



**IP VIDEO INTERCOM  
INDOOR STATION**



**IP VIDEO INTERCOM  
INDOOR STATION**











**IP VIDEO INTERCOM  
INDOOR STATION**



**TWO-WIRE VIDEO INTERCOM  
INDOOR STATION**



<b>MODEL</b>	HX-KH9510WT	HX-KH8350WT	HX-KH6320WT	HX-KH632YWT2
<b>MOBILE CALLING</b>	<ul style="list-style-type: none"> <li>• Calls other indoor stations</li> <li>• Relays door station call to Hik-Connect mobile app</li> <li>• Calls iVMS-4200 Center</li> </ul>	<ul style="list-style-type: none"> <li>• Calls other indoor stations</li> <li>• Relays door station call to Hik-Connect mobile app</li> <li>• Calls iVMS-4200 Center</li> </ul>	<ul style="list-style-type: none"> <li>• Calls other indoor stations</li> <li>• Relays door station call to Hik-Connect mobile app</li> <li>• Calls iVMS-4200 Center</li> </ul>	<ul style="list-style-type: none"> <li>• Calls other indoor stations</li> <li>• Relays door station call to Hik-Connect mobile app</li> <li>• Calls iVMS-4200 Center</li> </ul>
<b>DISPLAY</b>	Touchscreen, 10 in IPS Screen, 1024x600, Plastic Frame	Touchscreen, 7 in IPS Screen, 1024x600, Plastic Frame	Touchscreen, 7 in TFT LCD, 1024x600, Plastic Frame	Touchscreen, 7 in TFT LCD, 1024x600, Plastic Frame
<b>VIDEO COMPRESSION</b>	H.264	H.264	H.264	H.264
<b>PHYSICAL BUTTONS</b>	1 unlock touch	1 Unlock Button	-	-
<b>AUDIO OUTPUT</b>	Microphone/Speaker	Microphone/Speaker	Microphone/Speaker	Microphone/Speaker
<b>MAX. EXTENSIONS</b>	5 Indoor Extensions	5 Indoor Extensions	5 Indoor Extensions	5 Indoor Extensions
<b>NETWORK PROTOCOL</b>	10/100 Mbps TCP/IP, RTSP	10/100 Mbps TCP/IP, RTSP	10/100 Mbps TCP/IP, RTSP	10/100 Mbps TCP/IP, RTSP
<b>NETWORK INTERFACE</b>	RJ45, Wi-Fi (802.11b/g/n)	RJ45, Wi-Fi (802.11b/g/n)	RJ45, Wi-Fi (802.11b/g/n)	Two-wire, Wi-Fi (802.11b/g/n)
<b>MICRO SD CARD SLOT</b>	Supports SDHC 32 GB Max.	Supports SDHC 32 GB Max.	Supports SDHC 32 GB Max.	Supports SDHC 32 GB Max.
<b>SENSOR/ALARM INPUTS</b>	8	8	8	8
<b>POWER REQUIREMENTS (MAX.)</b>	12 VDC, PoE (802.3af), ≤8 W	12 VDC, PoE (802.3af), ≤7 W	12 VDC, PoE (802.3af), ≤7 W	Two-wire ≤ 6 W
<b>WORKING TEMPERATURE</b>	-10 to 50 °C (14 to 122 °F)	-10 to 55 °C (14 to 131 °F)	-10 to 55 °C (14 to 131 °F)	-10° C to 55° C (14° F to 131° F)
<b>RATINGS</b>	UL	UL	UL	UL
<b>DIMENSION (H×W×D)</b>	254 mm × 166 mm × 26.65 mm (10.0" × 6.54" × 1.05")	180 mm × 140 mm × 22.4 mm (7.09" × 5.51" × 0.88")	200 mm × 140 mm × 15.1 mm (7.9" × 5.5" × 0.6")	200 mm × 140 mm × 15.1 mm (7.9" × 5.5" × 0.6")

	IP VIDEO INTERCOM TABLET	VIDEO INTERCOM MODULE	VIDEO INTERCOM MODULE	VIDEO INTERCOM MODULE	VIDEO INTERCOM MODULE	VIDEO INTERCOM BRACKET	VIDEO INTERCOM BRACKET	TWO-WIRE VIDEO INTERCOM	TWO-WIRE VIDEO INTERCOM	
	Name Tag Module	Keypad Module	Card Reader Module	Blank Module	All-in-one Module	Surface Mount Brackets	Flush Mount Brackets	Distributor	Distributor Extender	
										
MODEL	HX-KDKK	HX-KDKP	HX-KDM	HX-KDBK	HX-KDTDM	HX-KDACW1 HX-KDACW2 HX-KDACW3	HX-KDACF1P HX-KDACF2P HX-KDACF3P	-	-	
FUNCTION	6 x call buttons with physical nametags	Keypad module to open doors via password	Card reader module to open doors via M1 card	Blank module, fill in the gap	Merges keypad, card reader, display modules as well as advertisement display functions	Wall mount brackets, end number means module slots	Flush Mount Brackets, end number means module slots	15 HX-KAD706P Cascade	-	
POWER REQUIREMENTS (MAX.)	Powered by HX-KD8003S via RS-485 cable, ≤2 W	Powered by HX-KD8003S via RS-485 cable, ≤2 W	Powered by HX-KD8003S via RS-485 cable, ≤2 W	-	Powered by HX-KD8003S via RS-485 cable, ≤10 W	-	-	1, RJ45 (1-ch reserved terminal and 1 for WAN access)	1, RJ45 (1-ch reserved terminal and 1 for WAN access)	
WORKING TEMPERATURE	-40 to 55 °C (-40 to 131 °F)	-40 to 55 °C (-40 to 131 °F)	-40 to 55 °C (-40 to 131 °F)	-	-20 °C to 60 °C (-4 °F to 140 °F)	-	-	6-ch for device power supply, including 1-ch for door station power supply with max. output power 16 W	6-ch for data exchanging	
RATINGS	IP65	IP65, IK7	IP65	IP65	IP65, IK8	-	-	24 VDC < 9 W (Included)	24 VDC < 7 W (Included)	
								WORKING TEMPERATURE	-10 °C to 50 °C (14 °F to 122 °F)	-10 °C to 50 °C (14 °F to 122 °F)
								RATINGS	UL 60950	UL 60950
DIMENSION (H×W×D)	98.2×100.2×33.7 mm (3.87×3.95×1.33 in)	98.5×100×34.2 mm (3.88×3.94×1.35 in)	98.5×100×33.7 mm (3.88×3.94×1.33 in)	98.5×100×33.7 mm (3.87×3.95×1.33 in)	100 mm × 100 mm × 35 mm (3.94" × 3.94" × 1.38")	117x107x32.7 mm (4.61x4.21x1.29 in) 219x107x32.7 mm (8.62x4.21x1.29 in) 321x107x32.7 mm (12.6x4.21x1.29 in)	134x134x56 mm (5.28x5.31x2.2 in) 237x134x56 mm (9.33x5.27x2.2 in) 338.8x134x56 mm (13.33x5.28x2.2 in)	DIMENSION (H×W×D)	150 x 95 x 67mm (5.9 x 3.7 x 2.6in)	150 x 95 x 67mm (5.9 x 3.7 x 2.6in)

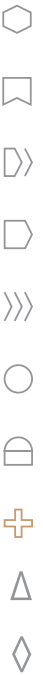

# Access Control Solutions

Hikvision access control solutions offer a complete lineup of devices from multi-door control panels and card readers to standalone, fingerprint, video, time and attendance, and biometrics terminals with health/safety features. These products are compatible with Hikvision's free iVMS-4200 Client Software and license-controlled HikCentral software. Access control solutions integrate into existing Hikvision video surveillance systems, delivering a versatile, full-service security system. Our access control solutions easily integrate with our NVRs and DVRs, combining entry/exit management with visual records.

With Hikvision's established presence in video surveillance, our access control solutions easily integrate with our NVRs and DVRs, combining entry/exit management with visual records.

## FEATURES

- Bundled with iVMS-4200 and HikCentral software to manage users, permission, and rules for the system
- Supports Wiegand protocol readers and RS485 protocol which uses simpler wiring and permits longer transmission distances
- Multiple authentication methods are available including card authentication, keypad passcode, and fingerprint ID authentication. The user has the ability to request two different types of authentication methods to ensure maximum security.
- Advanced anti-pass back and multi-door interlocking features give the user a truly exceptional security environment



## APPLICATIONS



Commercial Buildings



Healthcare



Apartments







Warehouses







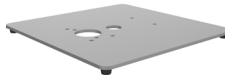

Schools

## NETWORK ACCESS CONTROLLER

		
<b>MODEL</b>	HX-K2602G	HX-K2604G
<b>UPLINK COMMUNICATION INTERFACE</b>	TCP/IP Network Interface and RS-485 Interface	TCP/IP Network Interface and RS-485 Interface
<b>DOWNLINK COMMUNICATION INTERFACE</b>	RS-485 and Wiegand (w26/w34)	RS-485 and Wiegand (w26/w34)
<b>STORAGE MAX CARDS NUMBER</b>	100,000	100,000
<b>STORAGE MAX EVENTS NUMBER</b>	300,000	300,000
<b>RS485 CARD READER INTERFACE</b>	4	8
<b>M1 CARD READER INTERFACE</b>	4	4
<b>INPUT INTERFACE</b>	4 Alarm Input 2 Door Sensor 2 Exit Button 4 Case Input 1 Tamper Alarm	4 Alarm Input 4 Door Sensor 4 Exit Button 8 Case Input 1 Tamper Alarm
<b>OUTPUT INTERFACE</b>	2 Lock Relay 4 Alarm Relay	4 Lock Relay 4 Alarm Relay
<b>BUILT-IN POWER SUPPLY</b>	110-220VAC, 8.5A Max	110-220VAC, 8.5A Max
<b>PANEL POWER INPUT VOLTAGE</b>	12 VDC	12 VDC
<b>LOCK OUTPUT</b>	12 VDC, 1A Max Each Lock	12 VDC, 1A Max Each Lock
<b>CERTIFICATIONS</b>	CE, FCC, UL 294 ETL Listed	CE, FCC, UL 294 ETL Listed

			
<b>MODEL</b>	HX-K1T671M	HX-342DWX	HX-DSK1TBWXC
<b>CARD READER</b>	13.56 MHz M1	13.56 MHz M1	13.56 MHz M1
<b>TEMPERATURE MEASUREMENT SENSOR</b>	Does not support temperature measurement	Does not support temperature measurement	Does not support temperature measurement
<b>TEMPERATURE MEASUREMENT RANGE</b>			
<b>TEMPERATURE MEASURING DISTANCE</b>			
<b>CARD NUMBER CAPACITY</b>	6,000	3,000	100,000
<b>MAX EVENT CAPACITY</b>	50,000	150,000	300,000
<b>BIOMETRICS</b>	Face Authentication	Face Authentication	N/A
<b>FINGERPRINT CAPACITY</b>	-	-	-
<b>CAMERA</b>	2 MP Dual-Lens Camera, WDR	2 MP Dual-Lens Camera	2MP Camera
<b>INPUT INTERFACE</b>	1x Lock Relay, 1 x Exit Button 1x Alarm Output	1x Lock Relay, 1 x Exit Button 1 x Alarm Output	1 x Lock Relay, 1 x Exit Button, 1 x Door Contact Input, 1 x Alarm Input ,1 x Alarm Output
<b>OUTPUT INTERFACE</b>	1x Chime Relay, 1x Alarm Output, 1x Wiegand input/output	1x Wiegand Output	1 x Wiegand Output
<b>PROTECTION LEVEL</b>	IP65	IP65	IP65, IK09
<b>NETWORK CONNECTIVITY</b>	RJ45	Wifi, RJ45	RJ45
<b>COMM. INTERFACE DOWNLINK</b>	Wiegand26/34, RS-485	Wiegand26/34, RS-485	Wiegand26/34, RS-485
<b>DISPLAY SCREEN</b>	7 in LCD Touch Screen	4.3 in LCD Touch Screen	-
<b>LOCAL INPUT</b>	Touchscreen	Touchscreen	Button
<b>AUDIO</b>	Customized Greeting/Rejecting Audio	Customized Greeting/Rejecting Audio	-
<b>RATINGS</b>	UL, IP65	IP65	IK09
<b>TAMPERING/DURESS ALARM</b>	Yes		Yes
<b>WORKING TEMPERATURE</b>	-30° C to 60° C (-22° F to 140° F)		-40° C ~ +70° C (-40° F ~ +158° F)
<b>POWER REQUIREMENTS (MAX.)</b>	12V DC/3 A (Power Adapter Sold Separately, model: DS-KP12V-3A)	12 VDC/1A (Power Adapter Included)	12V-24VDC, 2A
<b>ACCESSORIES</b>	DS-KAB671-S, DS-KAB671-B, DS-KAB6-BASE DS-KP12V-3A Power Adapter	-	-

							
<b>SECTION</b>	DS-K1T671X Accessories	DS-K1T671X Accessories	DS-K1T671TM-3XF Accessories	DS-K1T671M(-F) Accessories	X Accessories	X Accessories	X Accessories
<b>MODEL</b>	HX-KAB671B	HX-KAB6BASE	HX-DM0701BL	HX-KAB671S	HX-KAB34XS1	HX-KAB502S1	HX-KAB6W1
<b>TYPE</b>	Accessories/Floor Stand	Bracket	Bracket	Bracket	Protective Shield	Protective Shield	Bracket
<b>MATERIAL</b>	Cold-Rolled Steel Plate (SPCC)	Cold-Rolled Steel Plate (SPCC)	Cold-Rolled Steel Plate (SPCC)	PC	PC	SECC	Aluminum alloy
<b>WEIGHT</b>	6.7 kg (14.8 lb)	172 g (0.4 lb)	172 g (0.4 lb)	172 g (0.4 lb)	89 g (0.2 lb)	242.5 g (0.5 lb)	213 g (0.47 lb)
<b>DIMENSION (HXWXD)</b>	98.5 mm × 1342 mm × 225 mm (3.9" × 52.8" × 8.9")	"135 mm × 250 mm × 80 mm (5.3" × 9.8" × 3.1")"	135 mm × 250 mm × 80 mm (5.3" × 9.8" × 3.1")	135 mm × 250 mm × 80 mm (5.3" × 9.8" × 3.1")	99.4 mm × 55 mm × 199.3 mm (3.9" × 2.2" × 7.8")	188.6 mm × 85 mm × 42 mm (7.4" × 3.3" × 1.7")	84 mm × 46.5 mm × 126 mm (3.3" × 1.8" × 5")

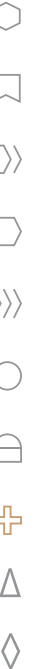

**M1 CARD READER**



**PROXIMITY CARD READER**





**PROXIMITY CARD READER**







<b>MODEL</b>	HX-K1102AMK HX-K1102AMF	HX-K1104MK	HX-K1107AM HX-K1107AK	HX-K182HP	HX-K170HPK
<b>CARD TYPE</b>	13.56 MHz M1	13.56 MHz M1	13.56 MHz M1	125 KHz Prox	125 KHz Prox
<b>COMM. INTERFACE</b>	Wiegand 26/34, RS-485	Wiegand 26/34, RS-485	Wiegand 26/34, RS-485	Wiegand 26	Wiegand 26
<b>BIOMETRICS</b>	-	-	-	-	-
<b>FINGERPRINT CAPACITY</b>	-	-	-	-	-
<b>RS-485 ID SETTINGS</b>	DIP Switch	DIP Switch	DIP Switch	-	-
<b>KEYPAD</b>	DS-K1102M: N/A DS-K1102MK: Yes	DS-K1104M: N/A DS-K1104MK: Yes	DS-K1107M: N/A DS-K1107MK: Yes	-	Yes
<b>WORKING TEMPERATURE</b>	-20 to 65 °C (-4 to 149°F)	-20 to 65 °C (-4 to 149°F)	-20 to 65 °C (-4 to 149°F)	-40 to 65 °C (-40 to 149 °F)	-40 to 65 °C (-40 to 149 °F)
<b>PROTECTION LEVEL</b>	UL, IP64	UL, IP65, IK10	UL, IP65	UL 294 ETL Listed, IP67	UL 294 ETL Listed, IP67
<b>INSTALLING</b>	Single Gang Box	Single Gang Box	Mullion	Mullion	Mullion
<b>POWER SUPPLY</b>	12 VDC	12 VDC	12 VDC	5 to 16 VDC	5 to 16 VDC

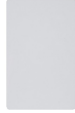

	EXIT BUTTON	EXIT BUTTON	EMERGENCY BREAK GLASS
			
<b>MODEL</b>	HX-K7P02	HX-K7P04	HX-K7PEB
<b>DIMENSION(L×W×H)</b>	90×35×28.9mm (3.54×1.38×1.14")	90×35×37.7mm (3.54×1.38×1.48")	86(L)×86(W)×50(H)(mm)
<b>INPUT VOLTAGE</b>	12 VDC	12 VDC	12V DC
<b>WORKING CURRENT</b>	20mA(standby), 50mA(working current)	20mA(standby), 50mA(working current)	3A @ 12V DC
<b>CURRENT RATING</b>	3A@36VDC,0.5A@125VAC	1A@30VDC,0.5A@125VAC	3A @ 12V DC
<b>OUTPUT CONTACT</b>	NO/NC/COM contact	NO/NC/COM contact	NO/NC/COM
<b>PANEL</b>	aluminum panel	aluminum panel	Fireproof Material
<b>SUITABLE DOORS</b>	-	all kinds of narrow doorframes	Exit door, Emergency door
<b>WORKING TEMPERATURE</b>	-10 to 55 °C (14 to 131°F)	-20 to 50 °C (-4 to 122°F)	-10 to 55 °C (14 to 131 °F)
<b>WORKING HUMIDITY</b>	0 to 95% (relative humidity)	0 to 95% (relative humidity)	0% to 95% (relative humidity)
<b>MAXIMUM INDUCTIVE DISTANCE</b>	-	40 to 100mm(1.57 to 3.94") (adjustable)	NA
<b>LED INDICATOR STATUS</b>	white/green/red LED, indicates power-off/active/Standby	white/green/red LED, indicates power-off/active/Standby	NA
<b>PRODUCT WEIGHT</b>	0.2 kg (0.44 lb)	0.12 kg (0.26 lb)	0.2 kg (0.44 lb)

	MAGNETIC LOCK	MAGNETIC LOCK	LZ BRACKET	U BRACKET	ELECTRIC BOLT
					
<b>MODEL</b>	HX-K4H250D	HX-K4H250S	HX-K4H250LZ	HX-K4T100U	HX-K4T100
<b>MAXIMUM THRUST</b>	300 kg (660 lb) ×2	300 kg (660 lb)	300 kg	300 kg	800 kg
<b>POWER REQUIREMENTS</b>	12 VDC, 500 mA ×2 24 VDC, 250 mA ×2 12 W	12 VDC, 500 mA 24 VDC, 250 mA 6 W	-	-	900 mA (Startup Current) 100mA (Standby)
<b>SIGNAL OUTPUT</b>	Dry Contact Signal Output, Support Maximum Power Rate of 3A, NO Output While Locking and NC Output While Unlocking	Dry Contact Signal Output, Support Maximum Power Rate of 3A, NO Output While Locking and NC Output While Unlocking	-	-	Signal Output NC, COM Contact of Door-status
<b>LED INDICATOR</b>	Red & Green	Red & Green	-	-	-
<b>SUITABLE DOOR</b>	Wooden Door, Glass Door, Metal Door, Fireproof Door	Wooden Door, Glass Door, Metal Door, Fireproof Door	in-swing doors	frameless glass door	Wooden Door, Glass Door, Metal Door, Fireproof Door
<b>WORKING TEMPERATURE</b>	-10 to 55 °C (14 to 131 °F)	-10 to 55 °C (14 to 131 °F)	-	-	-10 to 55 °C (14 to 131 °F)
<b>WEIGHT</b>	4.2 kg (9.3 lb)	2.1 kg (4.63 lb)	0.75 kg (1.58 lb)	0.32 kg (0.70 lb)	0.7 kg (1.54 lb)
<b>DIMENSIONS</b>	480×49×25.5 mm (18.9×1.93×1.00 in)	240×49×25.5 mm (9.45×1.93×1.00 in)	L-Bracket: 250×47×28.5 mm (9.84×1.85×1.12 in) Z-bracket: 180×50×50 mm (7.09×1.97×1.97 in)	180×40×28 mm (7.09×1.57×1.10 in)	Plate: 205×35×40 mm (8.07×1.38×1.57 in) Strike: 90×25×2 mm (3.54×0.98×0.07 in)

	M1 CARD (25-PACK)	M1 KEY FOB (25-PACK)	PROXIMITY CARD (25-PACK)	PROXIMITY KEY FOB (25-PACK)
				
<b>MODEL</b>	-	HX-K7M102M25	HX-K7M151P	HX-K7M153P
<b>SENSING FREQUENCY</b>	13.56 MHz	13.56 MHz	125 kHz	125 kHz
<b>CARD FORMAT</b>	M1	M1	Prox	Prox
<b>WORKING TEMPERATURE</b>	-20 to 75 °C (-4 to 167 °F)	-10 to 50 °C (14 to 122 °F)	-37 to 50 °C (-35 to 122 °F)	-37 to 50 °C (-35 to 122 °F)
<b>DIMENSION</b>	85.5×54×0.8 mm	26×50×4 mm	56×86×1.5 mm	30×38×3.8 mm

### CARD ENROLLMENT



<b>MODEL</b>	HX-K1F100D8E
<b>CARD READING FREQUENCY</b>	13.56 MHz and 125 KHz
<b>SUPPORTED CARD FORMATS</b>	M1 and EM
<b>INTERFACE</b>	USB 2.0
<b>PLUG AND PLAY</b>	Yes (Windows)
<b>ENCRYPTION</b>	Yes
<b>POWER REQUIREMENTS</b>	USB, 200 mA
<b>WORKING TEMPERATURE</b>	-20 to 65 °C (4 to 149 °F)
<b>RATINGS</b>	UL 60950
<b>DIMENSIONS</b>	117×67.5×14.3 mm (4.61×2.66×0.56 in)

### TERMINAL SECURING UNIT



<b>MODEL</b>	HX-K2M061
<b>FUNCTION</b>	Use with an access control terminal or video door station to securely route wires for the exit button, lock, door sensor, alarm output and secondary card reader from the inside of the building.
<b>TERMINAL COMMUNICATION INTERFACE</b>	RS-485 with Indicator
<b>INPUT / OUTPUT INTERFACE</b>	Exit Button ×1, Lock ×1, Door Sensor ×1, Alarm Out ×1 and Wiegand ×1
<b>SUPPORTED MODELS</b>	DS-KV8113-WME1, DS-KV8213-WME1, DS-KV8413-WME1, DS-KD9633-WBE6, DS-K1T201AMF, DS-K1T804BMF, DS-K1T502DBWX-C
<b>POWER REQUIREMENTS</b>	12 VDC
<b>WORKING TEMPERATURE</b>	-30 to 55 °C
<b>RATINGS</b>	FCC, CE, UL 60950
<b>DIMENSIONS</b>	115×48×25 mm (4.53×1.89×0.98 in)



## STORAGE PRODUCTS



<b>MODEL</b>	HX-CVR81016S	HX-CVR82024D	HX-CVR710244
<b>CONTROLLER/PROCESSOR</b>	Single, 64-bit multi-core processor	Double, 64-bit multi-core processor	Single, 64-bit multi-core processor
<b>HIGH-SPEED BUFFER</b>	4 to 32 GB	8 GB (extendable to 32 GB)	16 GB (extendable to 32 GB)
<b>VIDEO INPUT/OUTPUT</b>	IP SAN: 180-ch (2Mbps) Hybrid SAN: 320-ch (2Mbps)	IP SAN: 256-ch (2Mbps) CVR: 448-ch (2Mbps)	Hybrid SAN: 400-ch (2Mbps)
<b>HDD SLOT</b>	16	24	24
<b>HDD INTERFACE</b>	SATA/Up to 12 TB	SSD (optional), SAS/Up to 12 TB	SATA/Up to 20 TB 440TB pre-installed
<b>HOT-SWAP DISK</b>	Supported	Supported	Supported
<b>RAID LEVEL</b>	RAID 0, 1, 3, 5, 6, 10, 50, JBOD, Hot-Spare	RAID 0, 1, 3, 5, 6, 10, 50, JBOD, Hot-Spare	iRAID, RAID5, RAID6
<b>DATA PROTECTION</b>	Real-time backup of system information	Real-time backup of system information	Video loss alarm
<b>NETWORK PROTOCOL</b>	RTSP / ONVIF / PSIA / iSCSI	RTSP / ONVIF / PSIA / iSCSI	RTSP, ONVIF, HKSDK
<b>EXTERNAL DATA PORT</b>	3×1000M Ethernet interface	4×1000M self-adaptive Ethernet interface	4×1000M Ethernet interface
<b>MANAGEMENT PORT</b>	1, 1000M Ethernet interface	1×100M self-adaptive Ethernet interface	1, 1000Mbps Ethernet interface
<b>POWER SUPPLY</b>	Redundant	Redundant	Redundant
<b>POWER CONSUMPTION</b>	Working: ≤308 W (967 BTU with 16 HDDs)	Working Consumption: ≤ 507 (with HDD)	Working Consumption: ≤ 370 (with HDD)
	Rating Power Consumption: ≤550W	Rating Power Consumption: ≤800W	"Working: 5 to 40 °C (41 to 104 °F) Storing: -20 to 70 °C (-4 to 158 °F)"
<b>TEMPERATURE</b>	Working: 5 to 40 °C (41 to 104 °F) Storing: -40 to 55 °C (-40 to 131 °F)	Working: 5 to 40 °C (41 to 104 °F) Storing: -40 to 55 °C (-40 to 131 °F)	4U
<b>CHASSIS</b>	3U	4U	4U

## STORAGE EXPANSION



<b>MODEL</b>	HX-CVRJ7824D
<b>CONTROLLER</b>	Double
<b>SAS INTERFACE (UPPER-LEVEL)</b>	2(12Gbps)
<b>SAS INTERFACE (LOWER-LEVEL)</b>	1(12Gbps)
<b>HDD INTERFACES</b>	24
<b>HDD INTERFACE TYPE</b>	SAS
<b>HOT SWAP HDD</b>	Support
<b>POWER</b>	Redundant
<b>APPLICABLE MODELS</b>	DS-A82024D
<b>POWER CONSUMPTION</b>	≤ 550 W (with max. HDD)
<b>WORKING TEMPERATURE</b>	Working: 5 to 40 °C (41 to 104 °F) Storing: -40 to 55 °C (-40 to 131 °F)
<b>CHASSIS</b>	4U





## MICROSD CARD

<b>SERIES</b>	Surveillance MicroSD
	
<b>MODEL</b>	HX-TFL64 HX-TFL128 HX-TFL256
<b>CAPACITY</b>	64/128/256 GB
<b>NAND FLASH</b>	TLC (Triple-Level Cell)
<b>FORM FACTOR</b>	MicroSDHC
<b>READ SPEED</b>	95MB/s
<b>WRITE SPEED</b>	40/50/55 MB/s
<b>OPERATING TEMPERATURE</b>	0 °C to 70 °C (32 °F to 158 °F)
<b>WARRANTY (YEAR)</b>	2
<b>SURVEILLANCE WARRANTY</b>	Yes
<b>PRODUCT HIGHLIGHT</b>	High Cost Performance High Compatibility Ultra-Strong Adaptability



## BALUN

	
<b>MODEL</b>	DS-1H18S/E
<b>DESCRIPTION</b>	Unshielded twisted pair (UTP) Baluns

## KEYBOARD



















					
<b>MODEL</b>	HX-DS1005KI	-	HX-DS1600KI	HX-DS1200KI	HX-DS1100KI
<b>RS-485</b>	No	Yes	No	Yes	Yes
<b>USB</b>	Yes	Yes	Yes	Yes	Yes
<b>INTERFACE PORT</b>	USB 2.0	RS-232, RS-422, RS-485, USB 2.0	Network,Wifi,USB 2.0x2	Network, RS-232, RS-422, RS-485,USB 2.0	Network, RS-232, RS-485,USB 2.0
<b>CONTROL</b>	Serial	Serial	Network,Wifi	Serial/Network	Network
<b>AUDIO</b>	N/A	N/A	1-ch Two-way Audio Input 1-ch Audio Output	N/A	1-ch Line In 1-ch Audio Out
<b>DECODING</b>	N/A	N/A	Local live view at 1080P/720P/HD1/BCIF/CIF/QCIF resolution, and up to 16-division window display	N/A	1-ch @ 1080p
<b>LCD SCREEN</b>	N/A	128x64 pixel	10.1" TFT LCD Touch Screen 1024x600 pixel	128x64 pixel	7" TFT LCD touch Screen 800*480 pixel
<b>JOYSTICK</b>	3-Axis	4-Axis	4-Axis	4-Axis	4-Axis
<b>RESOLUTION</b>	N/A	N/A	N/A	N/A	1920x1080
<b>NETWORK</b>	N/A	N/A	10M/100M/1000M Adaptive Ethernet port	10 M/100 Mbps self-adaptive Ethernet interface	10M/100M/1000M Ethernet interface
<b>POWER REQUIREMENTS</b>	5 VDC via USB (≤5 W)	12 VDC (≤4.5W)	12 VDC /POE(≤15 W)	12 VDC(≤ 4.5 W)	12 VDC(≤ 15 W)

## HARD DRIVES

		
<b>MODEL</b>	HX-UTP1H18SE	
<b>INTERFACE</b>	SATA	
<b>CLASSIFICATION</b>	Audio / Video	
<b>OPERATION</b>	24/7 Continuous	
<b>1TB</b>	HK-HDD1T	
<b>2TB</b>	HK-HDD2T	
<b>4TB</b>	HK-HDD4T	
<b>6TB</b>	HK-HDD6T	HK-HDD6T-E
<b>8TB</b>	HK-HDD8T	HK-HDD8T-E
<b>10TB</b>	HK-HDD10T	HK-HDD10T-E
<b>12TB</b>	HK-HDD12T	HK-HDD12T-E
<b>14TB</b>	HK-HDD14T	



## PTZ BRACKETS

										
<b>BRACKET</b>	HX-WMPS	HX-WMPL	HX-WMPMPZ	HX-CMP	HX-PMP	HX-JBPW	HX-JBPWL	HX-CMPJB	HX-PMPJB	HX-PMPL
<b>DESCRIPTION</b>	Short wall mount for 4" PTZ	Wall Mount PTZ-Long	Wall Mount for DS-2DE2AXX series	Corner Mount Adapter WMP-S and WMP-L	Pole Mount Adapter WMP-S and WMP-L	PTZ Junction box with wall bracket	PTZ Junction box with wall bracket	Corner Mount for JBPW-L	Pole Mount for JBPW-L	Pole Mount Large (for JBP-W)
										
<b>BRACKET</b>	HX-CMPL	HX-CPMS	HX-CPML	HX-CPMPE	HX-PMPV	HX-RPM	HX-JBPWLG	HX-PMPJBG	HX-WBPTS	
<b>DESCRIPTION</b>	Corner Mount Large (for JBP-W)	Ceiling Pendant Mount-Short	Ceiling Pendant Mount-Long	Ceiling Pendant Mount, extension pipe 1.5" diameter	Vertical Pole Mount for CPM-S/L	Roof Parapet Mount	PTZ Junction box with wall bracket (gray)	Pole Mount for JBPW-L-G (gray)	Wall Mount for DS-2DY9xxx Series Upright PTZs	

## CAMERA BRACKETS

									
<b>BRACKET</b>	HX-PC110 HX-PC110B	HX-PC110T HX-PC110TB	HX-PC120 HX-PC120B	HX-PC130 HX-PC130B	HX-PC130T HX-PC130TB	HX-PC135 HX-PC135B	HX-PC135H	HX-PC140 HX-PC140B	HX-PC140PT
<b>DESCRIPTION</b>	110 mm Pendant Cap	110TRS Pendant Cap	120 mm Pendant Cap	130 mm Pendant Cap	130TRL Pendant Cap	135 mm Pendant Cap	135 mm Pendant Cap	140 mm Pendant Cap	140 mm Pendant Cap for DS-2DE3304W-DE
	Compatible with WMS and WML	Compatible with WMS and WML	Compatible with WMS and WML	Compatible with WMS and WML	Compatible with WMS and WML	Compatible with WMS and WML	Compatible with WMS and WML	Compatible with WMS and WML	Compatible with WMS and WML

### FOOTNOTE

\*Pendant caps are 1.0" thread and come with 1.5" and .75" adaptors

## CAMERA BRACKETS

								
<b>BRACKET</b>	HX-PC155 HX-PC155B	HX-PC160	HX-PC165	HX-PC210	HX-PC6D	HX-PCDE4A	HX-PCFE	HX-PCG1
<b>DESCRIPTION</b>	155 mm Pendant Cap	160 mm Pendant Cap	165mm Pendant Cap	210mm Pendant Cap for DS-2D6986F-H	pendent cap for 6D52/6D82	Pendant Cap for DE4A Series PTZs	Pendant Cap for fisheye	Pendant Cap for 6D54G1
	Compatible with WML	Compatible with WML	Compatible with WML	Compatible with WML	Compatible with WML	Compatible with WML	Compatible with WML	Compatible with WML

### FOOTNOTE

\*Pendant caps are 1.0" thread and come with 1.5" and .75" adaptors

## STAINLESS STEEL BRACKETS

<b>BRACKET</b>	HX-WMPSS
<b>DESCRIPTION</b>	Pendant Wall Mount for DS-2DT6223-AELY

## CAMERA HOUSING

<b>BRACKET</b>	HX-CHB
<b>DESCRIPTION</b>	Camera Housing with Bracket

<b>BRACKET</b>	HX-CHBHB
<b>DESCRIPTION</b>	CHB-HB (Camera Housing w Bracket, Heater, Blower)

<b>BRACKET</b>	HX-WBS
<b>DESCRIPTION</b>	Suitable for box camera, wall Mount

<b>BRACKET</b>	HX-WBL
<b>DESCRIPTION</b>	Suitable for box camera and housing, wall mount

<b>BRACKET</b>	HX-PP1
<b>DESCRIPTION</b>	Pendant Mount extendable (80") - For Box and Fisheye 1/4 20 mount

<b>BRACKET</b>	HX-PP2
<b>DESCRIPTION</b>	Pendant Mount 8" - For Box and Fisheye 1/4 20 mount

## UNIVERSAL BRACKET FOR PENDANT CAPS

<b>BRACKET</b>	HX-CPM
<b>DESCRIPTION</b>	Camera Ceiling Pendant Mount

<b>BRACKET</b>	HX-WMS HX-WMSB
<b>DESCRIPTION</b>	Short Wall Mount, junction box and Teflon tape included

<b>BRACKET</b>	HX-WML HX-WMLB
<b>DESCRIPTION</b>	Long Wall Mount, junction box and Teflon tape included

## CAMERA BRACKETS

<b>BRACKET</b>	HX-CBXS HX-CBXS B
<b>DESCRIPTION</b>	Conduit Base

<b>BRACKET</b>	HX-CBS
<b>DESCRIPTION</b>	Conduit Base

<b>BRACKET</b>	HX-CBM HX-CBMB
<b>DESCRIPTION</b>	Conduit Base

<b>BRACKET</b>	HX-CBMMINI HX-CBMMINIB
<b>DESCRIPTION</b>	Conduit Base

<b>BRACKET</b>	HX-CB110 HX-CB110B
<b>DESCRIPTION</b>	Conduit Base

<b>BRACKET</b>	HX-CB120 HX-CB120B
<b>DESCRIPTION</b>	Conduit Base

<b>BRACKET</b>	HX-CB130
<b>DESCRIPTION</b>	Conduit Base

<b>BRACKET</b>	HX-CB130T HX-CB130TB
<b>DESCRIPTION</b>	Conduit Base

<b>BRACKET</b>	HX-CB135 HX-CB135B
<b>DESCRIPTION</b>	Conduit Base

<b>BRACKET</b>	HX-CB140DM4
<b>DESCRIPTION</b>	Conduit Base

<b>BRACKET</b>	HX-CB140PT
<b>DESCRIPTION</b>	Conduit Base for DS-2DE3304W-DE

<b>BRACKET</b>	HX-CB155 HX-CB155B
<b>DESCRIPTION</b>	Conduit Base

<b>BRACKET</b>	HX-CBDE4A
<b>DESCRIPTION</b>	Conduit Box for DE4A Series PTZs

<b>BRACKET</b>	HX-CB6D
<b>DESCRIPTION</b>	Conduit Box for 6D52/6D82

<b>BRACKET</b>	HX-CBFE
<b>DESCRIPTION</b>	Conduit base for Fisheye

<b>BRACKET</b>	HX-CBPVP
<b>DESCRIPTION</b>	Conduit Box for PanoVu 3-Axis

<b>BRACKET</b>	HX-1280ZJDE7
<b>DESCRIPTION</b>	Conduit Box for Dual-lens Camera

<b>BRACKET</b>	HX-AB110
<b>DESCRIPTION</b>	15° Angled Base

<b>BRACKET</b>	HX-AB135
<b>DESCRIPTION</b>	15° Angled Base

<b>BRACKET</b>	HX-ABFE
<b>DESCRIPTION</b>	15° Angled Base for Fisheye

<b>BRACKET</b>	HX-ABFE2
<b>DESCRIPTION</b>	15° Angled Base for Fisheye

<b>BRACKET</b>	HX-ABS
<b>DESCRIPTION</b>	15° Angled Base

<b>BRACKET</b>	HX-ABM HX-ABMB
<b>DESCRIPTION</b>	15° Angled Base

<b>BRACKET</b>	HX-1281ZJDM2
<b>DESCRIPTION</b>	15° Angled Base, 165mm

<b>BRACKET</b>	HX-CM6810
<b>DESCRIPTION</b>	Ceiling mount

<b>BRACKET</b>	HX-RCM1
<b>DESCRIPTION</b>	Recessed ceiling mount

<b>BRACKET</b>	HX-RCM2
<b>DESCRIPTION</b>	Recessed ceiling mount

<b>BRACKET</b>	HX-RCM3
<b>DESCRIPTION</b>	Recessed ceiling mount

<b>BRACKET</b>	HX-RCM4
<b>DESCRIPTION</b>	Recessed ceiling mount for DS-2DE3304W-DE

<b>BRACKET</b>	HX-RCM5
<b>DESCRIPTION</b>	Recessed ceiling mount

<b>BRACKET</b>	HX-RCMDE4A
<b>DESCRIPTION</b>	Recessed Ceiling Mount for DE4A Series PTZs

<b>BRACKET</b>	HX-RCMVH
<b>DESCRIPTION</b>	Recessed Ceiling Mount for DeepinView DS-2CD71xx

<b>BRACKET</b>	HX-WMC
<b>DESCRIPTION</b>	Wall Mount Compact

<b>BRACKET</b>	HX-WMPE
<b>DESCRIPTION</b>	Wall Mount for Fisheye

<b>BRACKET</b>	HX-WM110 HX-WM110B
<b>DESCRIPTION</b>	Plastic Wall Mount

<b>BRACKET</b>	HX-WM6810
<b>DESCRIPTION</b>	Wall Mount for iDS-2CD6810F/C

<b>BRACKET</b>	HX-1273ZJ160
<b>DESCRIPTION</b>	Wall Mount bracket

## UNIVERSAL BRACKET FOR WALL MOUNTS

<b>BRACKET</b>	HX-RPM
<b>DESCRIPTION</b>	Roof Parapet Mount

<b>BRACKET</b>	HX-PM
<b>DESCRIPTION</b>	Pole Mount Adapter

<b>BRACKET</b>	HX-PM1
<b>DESCRIPTION</b>	Pole Mount Adapter

<b>BRACKET</b>	HX-PRB1110
<b>DESCRIPTION</b>	Pole Mount Adapter for Radar

<b>BRACKET</b>	HX-PRB1200
<b>DESCRIPTION</b>	Pole mount adapter for Horizontal hooping

<b>BRACKET</b>	HX-PRB1310
<b>DESCRIPTION</b>	Pole mount adapter for Vertical hooping

<b>BRACKET</b>	HX-PRB2200
<b>DESCRIPTION</b>	Pole mount adapter for Horizontal hooping installation and PTZ combo

<b>BRACKET</b>	HX-1275ZJSUS
<b>DESCRIPTION</b>	Horizontal Pole Mount Adapter, Stainless Steel

<b>BRACKET</b>	HX-CM
<b>DESCRIPTION</b>	Corner Mount Adapter

<b>BRACKET</b>	HX-CM1
<b>DESCRIPTION</b>	Corner Mount Adapter

<b>BRACKET</b>	HX-SRS/HX-SRSB
<b>DESCRIPTION</b>	Wall mount dome rain and sun protection

<b>BRACKET</b>	HX-SRSM
<b>DESCRIPTION</b>	Medium -For outdoor dome rain and sun protection

<b>BRACKET</b>	HX-SRSL
<b>DESCRIPTION</b>	Large -For outdoor dome rain and sun protection

# Contact

## TECHNICAL SUPPORT

Hikvision USA

Phone: +1-909-895-0400

Toll-free: +1-866-200-6690

Email: [techsupport.usa@hikvision.com](mailto:techsupport.usa@hikvision.com)

Hikvision Canada

Toll-free: +1-866-200-6690

Email: [techsupport.ca@hikvision.com](mailto:techsupport.ca@hikvision.com)

## LEARNING & DEVELOPMENT

Online: [hikvisionlearning.com](http://hikvisionlearning.com)

## DEALER PARTNERS

Email: [partners.usa@hikvision.com](mailto:partners.usa@hikvision.com)

## OFFICES

Hikvision USA Inc.

18639 Railroad Street

City of Industry, CA 91748

Email: [sales.usa@hikvision.com](mailto:sales.usa@hikvision.com)

Hikvision Canada Inc.

2355 Skymark Avenue

Suite 300, Mississauga, ON, L4W 4Y6

Email: [sales.canada@hikvision.com](mailto:sales.canada@hikvision.com)

## GENERAL INQUIRIES

Toll-Free: +1 866-200-6690 (U.S. and Canada)

Phone: +1 909-895-0400





# PRODUCT GUIDE | SUMMER | FALL 2023



Connect with us:      | [hikvision.com](https://www.hikvision.com)

©2023 Hikvision USA Inc. and Hikvision Canada Inc. All rights reserved. Hikvision is a registered trademark of Hikvision Digital Technology Co., Ltd. in the US, Canada and other countries. All other trademarks, service marks, and product or service names are trademarks or registered trademarks of their respective owners. Product specifications and availability are subject to change without Notice.

**HIKVISION**<sup>®</sup>